WEATHER

Somewhat higher temperatures today and tonight

THE SALEM NEWS

Complete News Coverage of Salem and Vicinity

PLAINTIFF'S EXHIBIT

LATE NEWS

VOLUME 54—NO. 127 | The Associated Press International News United Press | SALEM, OHIO, FRIDAY, MAY 29, 1942 | EIGHT PAGES | THREE CENTS

YANKEES WILL LAND IN FRANCE, IS PROMISE OF GEN. MARSHALL

U. S. Tanks in Ulster

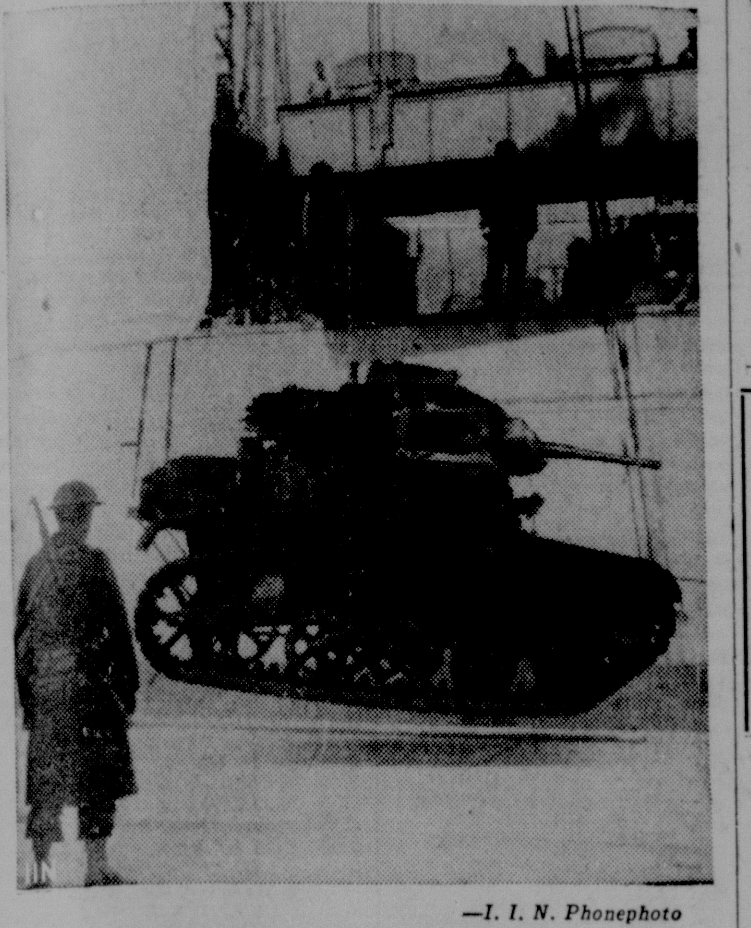

—I. I. N. Phonephoto

Along with thousands of U. S. troops, tanks, planes and other war equipment have been unloaded in Northern Ireland as the United Nations prepare for a second front. A tank is seen being lowered onto the dock.

MEMORIAL DAY PROGRAM SET

Parade Scheduled at 10 A. M.; Rites At Both Cemeteries

Arrangements were completed today for the annual observance of Memorial day which this year, with America at war, will carry a deeper significance than ever.

Services will be held at both cemeteries.

The processiin will form on S. Broadway, just below State st., and will move at 10 a. m.

The first section of the parade, headed by the Veterans of Foreign Wars, will go to Grandview cemetery where Rev. George Keister will speak.

The second section, led by the Salem High school band, will proceed to Hope cemetery, where Rev. William Snowball, pastor of the Leetonia Methodist church, will speak.

This section will be composed of the marshal and his aids, Sons of Union Veterans, the colors and firing squad, American Legion and auxiliary, Sons of the Legion, city officials, speakers, chaplain, G. A. R. auxiliary, Women's Relief Corps, Daughters of Union Veterans, Girl Scouts, Boy Scouts and school choldren.

Price Cope will read General Logan's order, in the exercises at the cemetery, and Herbert Hansell, High school student, will give Lincoln's Gettysburg address.

Children taking part in the parade will receive tickets admitting them to the show at the State theater next Wednesday afternoon after school.

All men now in the service who happen to be in Salem are invited to take part in the parade and other ceremonies.

OFFICERS ELECTED BY OHIO MUTUAL

The 66th annual meeting of the Ohio Mutual Insurance Co. was held yesterday at the offices of the organization here.

The following officers were elected: President, J. Ambler; vice president, Louis H. Brush; secretary, R. K. Yates; assistant secretary, K. E. Jones.

The directors are: J. Ambler, Louis U. Brush, D. B. McCune, L. H. Colley and R. K. Yates.

TEMPERATURES

SALEM WEATHER REPORT

Yesterday, noon	73
Yesterday, 6 p. m.	80
Midnight	57
Today, 6 a. m.	62
Today, noon	78
Maximum	80
Minimum	55

Year Ago Today

Maximum	72
Minimum	56

NATION-WIDE REPORT
(By Associated Press)

City	Yest. Max.	Night Min.
Atlanta	84	65
Bismarck	84	56
Buffalo	81	61
Chicago	89	70
Cincinnati	87	61
Cleveland	83	65
Columbus	85	64
Denver	84	57
Detroit	79	61
Grand Rapids	82	70
Indianapolis	86	64
Kansas City	91	73
Louisville	88	68
Memphis	92	70
Mpls-St. Paul	85	62
Montgomery	91	70
Nashville	91	71
Oklahoma City	91	72
Pittsburgh	84	62

Work of Red Cross Inspires Gift To Chapter In Salem

Mrs. Ben Marcus Presents $60 To Local Organization

Salem Red Cross chapter today received an unexpected contribution of $60 from Mrs. Ben Marcus of Los Angeles former Salem resident, in appreciation of efforts of the mercy chapter in activities in which Mrs. Marcus has been interested in more ways than one.

The story really starts back in 1917 during World war No. 1.

At that time, Mrs. Marcus' son, Dr. Roland Kaplan, was to be confirmed. As is customary, the confirmand receives gifts from relatives and friends. Among the gifts was one of $60. Now Dr. Kaplan is with the United States armed forces in Honolulu. He has been serving for about a year.

Families Leave Islands

Following the sneak raid by the Japs last Dec. 7, wives, children and other relatives of the fighting men were evacuated from the islands and all of them, something like 1,400, arrived at a west coast port on a British transport.

There the group, including Dr. Kaplan's wife and little daughter, were taken in charge by the Red Cross, fed, clothed where necessary, and provided transportation to their destinations.

Inspired by the work of the mercy chapter, particularly since it involved her own son's family, Mrs. Marcus yesterday presented to the Salem chapter the $60 that her son received as a confirmation gift back in 1917.

Lauds Canteen Service

Mrs. Marcus, on her trip to Salem, also marveled at the service that is being done by the Red Cross canteens. Almost all along the

Turn to WORK, Page 8

ROUTE 30 IS CLOSED FOR RESURFACE JOB

Holiday traffic over Route 30, the Lincoln highway, south of Lisbon, will be routed through Elkton and over Route 7.

The highway was closed today for the resurfacing with bituminous asphalt, of the concrete stretch from Gilmore's crossing to the wide concrete stretch near Madison church.

Senator Harold H. Burton Will Give Flag Day Address

Exercises June 14 To Take Form of General Civic Event

U. S. Senator Harold H. Burton of Cleveland will be the speaker at public Flag day ceremonies in Salem Sunday, June 14.

The program will be given at 2 p. m. in the High school auditorium. Mayor R. R. Johnson is general chairman of the committee sponsoring this community event.

For several years Flag day ceremonies in Salem have been conducted by the Elks lodge. This year the Elks are co-operating in making it a general civic event. Att'y W. E. Peters, chairman of the lodge's civic and community welfare committee, is Chairman Johnson's assistant.

Acceptance of the invitation to speak here has just been received by Peters from Senator Burton.

Letters have been sent to all Elks lodges in the district, as well as to the American Legion and Veterans of Foreign Wars, inviting them to participate in the Salem ceremonies.

HAROLD H. BURTON

Minuteman Looks From Windows of Salem

1,623 Pledges Reported To Date, With Drive Incomplete

Hundreds of Salem homes today displayed the blue and white Minuteman emblem of patriotism as wage earners pledged their government that they would buy or continue to buy War Savings Bonds for the duration of the war, or at least as long as they are financially able.

With about two-thirds of the homes canvassed Wednesday and Thursday, the volunteer army of 150 campaigners reported this morning a total of 1,623 pledges. These pledges, obtained after 2,180 calls had been made, total $21,178.61 on a monthly basis, or an average of $13 a month per pledgor.

Four of the 15 team captains had not reported on Thursday's calls, and many of the workers reported several callbacks were to be made to contact those who were not at home on the first visit.

The canvass was expected to be virtually completed by tonight. Workers were spending the day finishing the survey of their assigned districts and going back to see those who had missed.

[illegible] of those who refused to sign the pledge cards said they were buying bonds and expect to continue to do so, but would not sign pledges to that effect.

Purpose of the survey, in charge of L. H. Colley, city chairman, is to inform the U. S. treasury department of how much the American public will invest regularly in War Savings Bonds and stamps.

BECKMANN NAMED RATION DIRECTOR

Henderson Acts On Recommendation of Governor Bricker

(By Associated Press)

WASHINGTON, May 29—Harry T. Beckman was appointed rationing director for Ohio today.

The Office of Price Administration informed Representative Young (D-Ohio that Administrator Leon Henderson had made the selection as recommended by Governor John W. Bricker.

Beckmann had served as acting director without salary since last February by appointment of the governor. The permanent position carries a salary of $8,000 a year.

Representative Bender (R-Ohio) complained yesterday at delay in the appointment of Beckmann by Henderson, declaring in the house that political considerations were involved.

Officers Are Named

COLUMBUS May 29—The state board of examiners of architects elected these officers for the ensuing year: President, Franz C. Warner, Cleveland; vice president, Alfred A. Hahn, Toledo; secretary, Charles R. Strong, Cincinnati, and assistant secretary, Charles E. Firestone, Canton.

U. S. WINNING ATLANTIC WAR, NAVY ASSERTS

Stresses, However, Increasing Ship Production Is Necessary

MORE DEFENSIVE CRAFT IS BIG NEED

Three Big Convoys Moved; All Supply Lines Are Kept Open

WASHINGTON, May 29. — Despite heavy losses inflicted on American coastal shipping by Nazi submarines, naval experts said today that the United States was slowly winning the main campaign in the battle of the Atlantic.

They emphasized, however, that only steadily increasing production of both war and merchant ships could clinch the ultimate victory.

More Defense Craft Needed

The greatest present need, it was said, is for more defensive craft—subchasers, blimps and patrol bombers—manned by experienced personnel.

The cold statistical results of the Atlantic battle to date are:

Three convoys of American troops and shiploads of equipment have arrived at the British isles without the loss of a man.

The supply lines to Russia, Africa, Asia and Australia — springboards for offensice action—are open, primarily, naval authorities say, because warships have not been diverted to protecting coastal waters.

On the other side of the ledger, 221 merchant ships of American and other nationalities have been sunk on the American side of the Atlantic since mid-January. Also on the loss side are three destroyers, torpedoed or damaged by mines.

The intensity with which the Nazis are waging undersea warfare in American waters is attributed by authorities here to their decreasing success in attacking convoys out of the north Atlantic.

Hit At Weakest Point

The U-boats have had to fall back on the indirect method of the attacking where defenses appeared weakest. For several weeks beginning in January most of their raids were made along the middle Atlantic coast.

Then, presumably as countermeasures became more effective, they moved south, finally concentrating in the Gulf of Mexico and the Caribbean. It may be expected that when they believe the time is right they will strike again at the middle Atlantic. Meantime they may venture to the very mouth of the Pnama canal, as they have already struck at the mouth of the Mississippi and the St. Lawrence.

300 SEE LONDON BOMBING MOVIES

Approximately 300 persons attended the showing of the London "blitz" movies at the Salem High school auditorium last night. The authentic pictures of the bombings of the nights of Sept. 26 and 27, 1940, were shown by Matyvn Wright, who was chief of the auxiliary fire service in London at the time of the raids.

Wright is one of three British fire fighters now touring the nation in the interests of civilian defense. He told in his talk of the importance of the work done by auxiliary firemen, explaining their duties and the training they are given.

Wright was brought here through the efforts of Fire Chief Vincent Malloy. The program was sponsored by the Civilian Defense council.

Abandon School Job

WASHINGTON, May 29—Administrator Philip B. Fleming of the Federal Works Agency today pointed to Dayton, O., as an example to the nation for voluntarily abandoning a $90,000 public works school project to divert critical materials to the war effort. It was the first municipal action of its kind, he said.

SANDWICHES
COLD MEATS — BAKED GOODS
ICE CREAM
"THE CORNER"
THIRD AT LINCOLN

FOR FULLER BRUSH SERVICE!
H. J. HIXENBAUGH
PHONE 6770
454 N. LINCOLN AVENUE

POLO GAME
SALEM VS ALLIANCE
AT SALEM POLO FIELD
ELLSWORTH ROAD, RT. 45
SATURDAY & SUNDAY, 3:00 P. M.

Memorial Day—1942

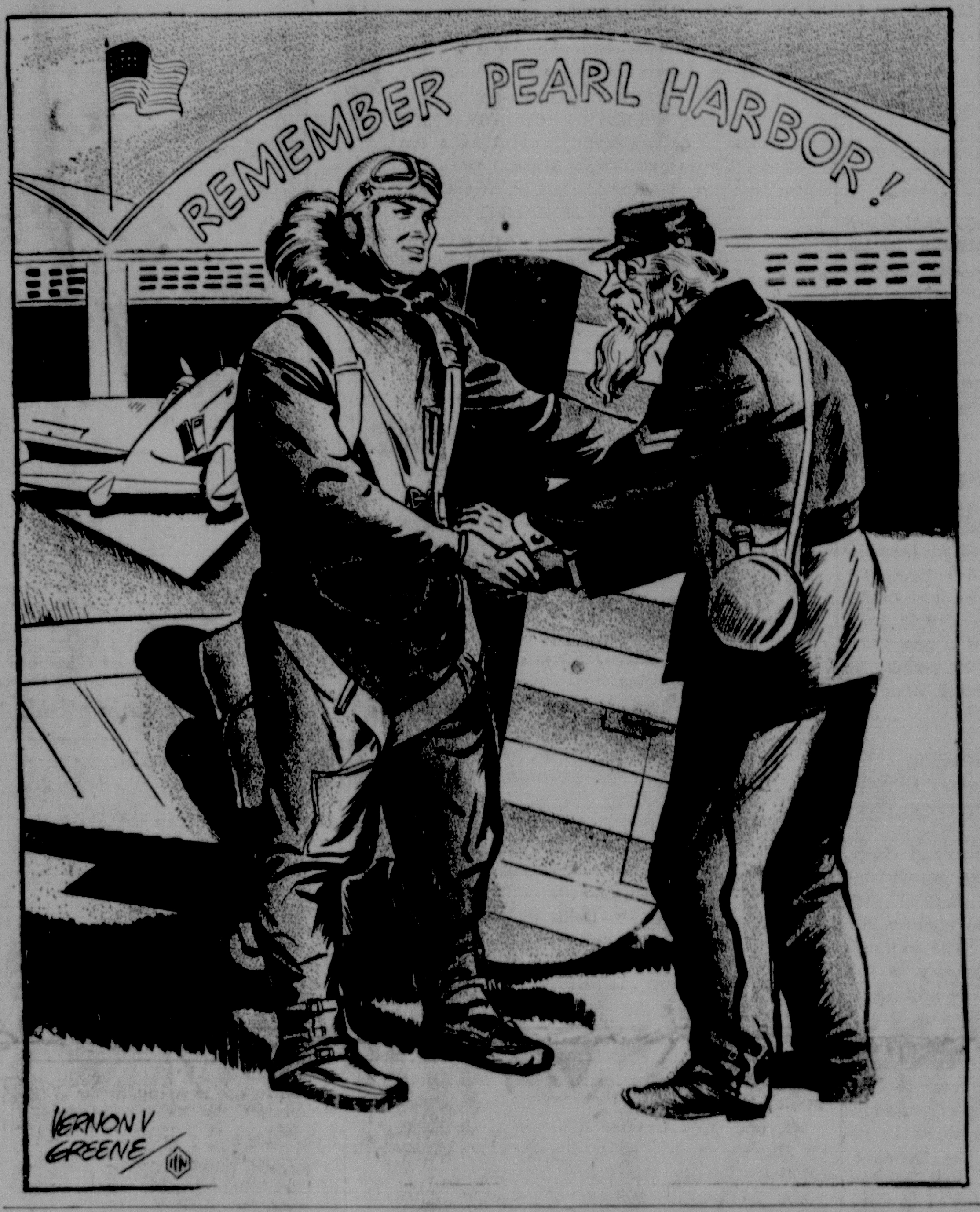

GRADUATES WILL HEAR REV. ASMUS

Students To Attend Baccalaureate Services Sunday

Salem High school graduates, who will receive their diplomas next Thursday evening, will attend baccalaureate services at 7:30 a. m. Sunday in the High school auditorium.

The sermon will be given by Rev. Carl Asmus, pastor of the Methodist church. Pastors of the various Salem churches will assist in the services, the Ministerial association co-operating with school authorities in presenting the program.

The complete program follows:

Processional, "Praise Ye the Father" (Gounod).

Invocation, Rev. George D. Keister.

Saxophone solo, "Martinello" (Gilmore), Richard Burcaw.

Hymn, "All Hail the Power of Jesus' Name" (Perronet).

Scripture reading, Rev. S. Talmage Magann.

Vocal solo, "Ave Marie" (Schubert) Deborah Beery).

Prayer, Rev. R. D. Walter.

Girls Glee club, "The Lord's Prayer" (Forsyth-Dews); "The Waltz of the Flowers" (Tschaikovsky-Treharne).

Sermon, "An Undefiled Heritage", Rev. Carl Asmus.

Hymn, "Land of Our Birth" (Kipling).

Benediction, Rev. A. B. Starbuck.

Fire Destroys Boat

POINT PLEASANT, W. Va., May 29—Deckhand Mack Hawkins of Middleport, O., was burned severely when the Diesel towboat Brokamp was virtually destroyed by fire on the Kanawha river near Leon yesterday. Capt. Hiney Dreeck, his wife and four other crewmen escaped injury. The boat was valued at $25,000.

DECORATION DAY AND SUNDAY
DINNERS 65c
CHICKEN DINNERS 75c
QUAKER COFFEE SHOP
HOTEL LAPE, SALEM'S BEST

WANTED
WAITRESS
TOWN TALK
BENTON ROAD

DANCE FRIDAY NIGHT
LAND O' DANCE
MUSIC BY DON HARVEY
AND HIS ORCHESTRA
DANCING FROM 9 TO 12:30
ADM. 35c

JAP "SCRAP IRON" PROVED FAMILIAR

SIOUX CITY, S. D.—A South Dakota soldier found a familiar piece of scrap iron in Australia after a Japanese air raid.

Curtis Ewing, former state highway patrolman, wrote home: "Picked the engine of a 1929 Pontiac out of the back end of one of our jeeps after a Jap raid. It had the name Ray Ewing on it. Guess pop should have hung onto that old wreck until we quit selling scrap to the Japs."

HUNT CANTON MAN'S BODY AT GUILFORD

BULLETIN

A Canton man, named either Brown or Baker, was believed to have been drowned at noon today at Guilford lake.

A companion of the missing man sounded a call for help, saying that the Canton man fell from a boat.

Police Chief Ralph Stoffer and Patrolman 'Nerr Gaunt, along with Firemen Ted Yarwood and James Hinkle, are at the lake, aiding in dragging operations. The state highway patrol also is assisting.

Rev. Andrew B. Starbuck Accepts Call To Indiana

Returns to Church Where He Was Ordained 21 Years Ago

Rev. Andrew B. Starbuck, pastor of the Friends church for three years today announced he has accepted a call to the Courtland Avenue Friends church of Kokomo, Ind.

In March the Salem church extended a call to Rev. Starbuck to remain here. About the same time a call came from the Indiana church. Inasmuch as the Indiana church offered a larger field of service, Rev. Starbuck decided to accept the latter call.

Rev. Starbuck is a native of Indiana and was ordained a minister by the Kokomo church 21 years ago. At that time, he recalls, the congregation expressed the wish that he return sometime as pastor of his home church.

During the past years, Rev. Starbuck has served Friends churches in Newport, R. I., Central Falls, R. I., and Portsmouth, Va., from which place he came to Salem.

The Newport, R. I., church is the first Friends church of America, established in 1638.

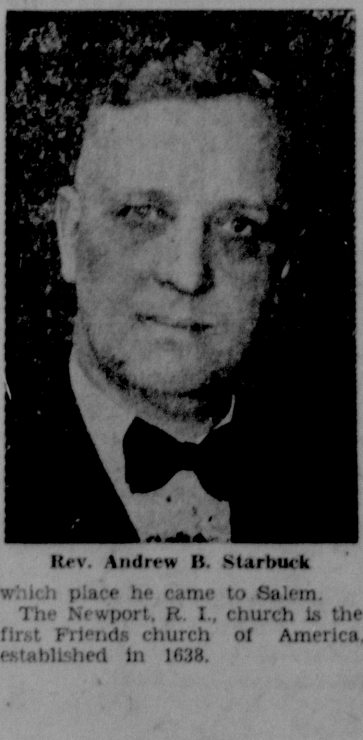

Rev. Andrew B. Starbuck

GERMANS SEEK TO AVENGE HEYDRICH

Six Executed, Believed To Be First of Wholesale Killings

(By Associated Press)

LONDON, May 29.—Adolf Hitler's demands for vengeance for an attempt on the life of Reinhard Heydrich, reich's protector for Bohemia and Moravia, were answered today by his gestapo though perhaps only partly, with the execution of six persons in Prague.

A Czech government spokesman reported receiving advices that the Germans had arrested hundreds of officials, university professors and students for questioning, concentrating their attention on "intellectual types," including some puppet executives.

Borders Closed

"The borders have been closed and the whole protectorate is one vast prison," the spokesman said.

Announcement of the executions by the Berlin radio was accompanied by reports of new troubles facing Hitler at home and abroad.

Dispatches from Istanbul, quot-

Turn to GERMANS, Page

ARMY'S CHIEF MAKES PLEDGE OF INVASION

Definite Commitment Is Disclosed In Talk At West Point

NO COMPROMISE IS POSSIBLE WITH FOE

Army of 4,500,000 by End Of Year Is Seen By Chief of Staff

(By Associated Press)

WEST POINT, N. Y., May 29.—An invasion of the European continent was promised today by General George C. Marshall, army chief of staff, who told the West Point graduating class that American troops "are landing in England, and they will land in France."

Marshall said the army would total nearly 4,500,000 men by the end of this year, instead of the previously announced estimate of 3,600,000. During the past four weeks alone, said the chief of staff, the army has grown by 300,000 men.

"Your utmost endeavor, backed by high and unselfish purpose, will be required to bring this struggle to a triumphant conclusion," he told the graduating cadets.

"No compromise is possible, and the victory of the democracies can only be complete with the utter defeat of the war machines of Germany and Japan."

Gaining significance in view of the current discussions of high ranking American army officers with British officials in London, Marshall's assertion that American forces "will land in France," was the first definite statement by any American official that a ground offensive against the continent was part of American-British strategy.

There has been much talk lately in London of forthcoming use of heavy American bombers flying with the RAF against Nazi-occupied Europe, and President Roosevelt said a month ago that "soon American flying fortresses will be fighting for the liberation of the darkened continent of Europe."

Mr. Roosevelt and other United Nations leaders have been noncommittal, however, on specific

Turn to YANKS, Page 4

CHURCH WILL HONOR MEN IN U. S. SERVICE

The young men of the First Methodist church and Sunday school of Lisbon who have answered their country's call to the service will be honored during the morning worship service at the church Sunday. Rev. R. T. Campbell, pastor, will speak on "Hope", touching in his sermon on the men in the service.

A plaque bearing the names of all the members of the church and Sunday school will be presented to the church and will occupy a prominent place in the church auditorium. Names of those going in future draft calls will be added from time to time.

Those whose names have already been engraved on the plaque are Ralph Cannon, Dale Donalley, Byron Griffith, George Costigan, Almon Marshall, Geo. Muntean, Nick Muntean, Dale McDevitt, Foyn McDevitt, James McGoogan, Willard Tucker and Kenneth Ward.

BAYARD DROWNING FIRST IN COUNTY

MINERVA, Myy 29.—Columbiana county's first drowning of the season occurred yesterday afternoon at Bayard, two miles east of here.

The victim was Roger Betz, 11, son of Mr. and Mrs. Lester Betz, who recently moved to Bayard with their family from Alliance.

It was reported that the youth went swimming in Little Sandy creek under a main line bridge of the Pennsylvania railroad with a companion, who went wading close to the shore of the narrow creek.

The boy's body was discovered last night 100 feet downstream from the bridge by Marshal J. C. Steffey of Alliance after a four-hour search by the marshal, bystanders and four Alliance policemen.

Two sisters and a brother also survive.

NEWSBOYS WANTED
APPLY IN PERSON
AT SALEM
NEWS OFFICE

CLOSED FRIDAY & SATURDAY
KORNBAU'S GARAGE
764 E. PERSHING
PHONE 3250

THE SALEM NEWS

Established in 1889.

Published by The Brush-Moore Newspapers, Inc., News Building, 624 East State St., Salem, Ohio. Entered at postoffice at Salem, Ohio, as second class matter under act of March 8, 1879.

MEMBER OF THE ASSOCIATED PRESS. The Associated Press is exclusively entitled to the use for republication of all news dispatches credited to it or not otherwise credited in this paper, and also the local news published herein. All rights of republication of special dispatches herein also reserved.

SPECIAL REPRESENTATIVE: The John W. Cullen Company, New York office, 630 Fifth ave.; Chicago office, 230 North Michigan ave.; Columbus office, 40 South Third st.

MEMBER AMERICAN NEWSPAPER PUBLISHERS' ASSOCIATION, MEMBER AUDIT BUREAU OF CIRCULATION, MEMBER OHIO SELECT LIST.

TELEPHONES: Business, advertising and circulation department 4601; Editorial department 4603 and 4604.

SUBSCRIPTION RATES
By Carrier, per week 15 cents. By mail, in Ohio, one year $3.00, one month 50 cents, payable in advance; outside of Ohio, one year $4.50, payable in advance

Friday, May 29, 1942

THESE HONORED DEAD

Many have tried, but only Abraham Lincoln has expressed perfectly the thought of Memorial day. Edward Everett, who orated for two hours before the Gettysburg address was delivered in two minutes, acknowledged afterward that in all his long speech he never came as close to the central idea as President Lincoln came in his simple talk.

Today, with references to the Civil war removed, the Gettysburg address becomes a sermon on another war . . .

"Our fathers brought forth on this continent a new nation conceived in liberty and dedicated to the proposition that all men are created equal. Now we are engaged in a great war testing whether that nation, or any nation so conceived and so dedicated, can endure. We are met . . . to dedicate a final resting-place for those who gave their lives that the nation might live. It is altogether fitting and proper that we should do this . . . The world will little note nor long remember what we say, but it can never forget what they did. It is for us, the living, rather to be dedicated to the unfinished work which they who fought have thus far so nobly advanced. It is rather for us to be dedicated to the great task remaining before us—that from these honored dead we take increased devotion to that cause for which they gave the last full measure of devotion—that we here highly resolve that these dead shall not have died in vain, that this nation under God shall have a new birth of freedom, and that government of the people, by the people, for the people, shall not perish from the earth."

ARE PEOPLE AUTO ACCESSORIES?

Sometimes these discussions about what is going to happen when—not if any more—they ration gasoline get too thick to make good sense.

Americans are not, contrary to a common claim, auto accessories. They are not helpless, wholly dependent slaves of the habit-forming go-devil that Henry Ford showed industrialists how to produce like gimcracks a quarter of a century ago. The national economy in wartime is not geared absolutely to the maintenance of 27,000,000 automobiles in a state of normal use. The United States is not going to sag and crack in the middle because the normal flow of gasoline has been interfered with in the east and because this country was so sure of itself that if neglected to provide a burglar-proof supply of rubber.

If these things were true, then there would be no further point in continuing the war. The Germans, the Japanese—and Mussolini—would be right. Americans would be too soft to fight. Germans could fight without two cars in every garage, but that would be too much of a hardship for Americans. It would be as simple as that. It was as simple as that when the Axis plotters thought up the grand strategy of separating the United States from its rubber supply. They thought they could win the war that way.

There has been a permanent riot call sent out for American ingenuity, and it has been getting results. It will get results ultimately in the development of a rubber supply. Meanwhile, considerably more ingenuity than is being applied now should be turned loose on the problem of what is going to happen when gasoline is rationed not just in the east but everywhere. Those patriots who sigh and guess that will be too much to hear—more than their government should expect of them—need to look at themselves in the mirror.

WAR WITHOUT INFORMATION

Fighting between the Russian and German armies seems to be approaching the same level of confusion it occupied during the first two phases of the Soviet-Nazi war. When the Germans were advancing and the Russians later were driving them back, only the largest and most important developments were publicized. The same thing may be expected to happen again. It may be weeks, perhaps months, before a clear pattern will emerge from the welter of conflicting communiques.

With the exception of a few correspondents who were allowed to tag along with the Russian armies last winter on their counter-attack, objective reporters have not been permitted to get close to the Russo-German front. All news of actual fighting has been filtered through bureaus of information or filched from newspapers. The task of keeping track of the war has been for the most part one of piecing together scraps of information gleaned from reports compiled by propagandists.

All the stories of actual fighting conditions remain to be written when the war is over and the usual bumper crop of post-war journalists springs up. Totalitarian Germany and Russia, having decided to get along without objectivity, simply have dispensed with war correspondence as such. News about Russia's fighting, such as it is, is collected by Red Star, the army newspaper, and the party press. German news comes from the high command, meaning Hitler's headquarters. It's all part of the technique of total war.

Last refuge of obective reporting in the world today is the United Nations, which dare to admit to their people that they sometimes sustain losses equal to or greater than those of the enemy. When a German general or a Japanese general says, as U. S. Gen Stilwell said about Burma, "I claim we got (censored) beaten out of us," the war will be over—in more ways than one.

THE LEWIS CYCLE

Reports of the tiff between John L. Lewis and Philip Murray, which seems also to be a tiff between United Mine Workers and Congress of Industrial Organizations, are bringing forth the remarkable suggestion that Mr. Lewis may lead a third labor movement.

Nothing could be more neatly calculated to round out a cycle of irony in labor unionism than that. As leader of UMW, Mr. Lewis used the organization's cash and prestige to start CIO; the idea was to convert unionism in the United States to a vertical pattern—one big organization ultimately, according to the plans. The craft (horizontal) unionism of the American Federation of Labor was, declared the CIO, obsolete. So was AFL.

But the AFL, with modifications, has survived. The CIO has survived. Mr. Lewis, commonly blamed and credited for starting the whole thing, is suspected of being on the verge of starting another labor movement. This is where the unions, the public and the government came in. Everything is back to the point where John Lewis is starting a new organization to carry out his wishes.

FROM THE NEWS FILES

FORTY YEARS AGO
(Issue of May 29, 1902)

Ira F. Brainard of Pittsburgh was in Salem this forenoon on business.

Mrs. W. C. Hutchison of McKinley ave. went to Pittsburgh this morning to visit for a few days.

Mrs. Isabel Roberts of N. Lundy st. returned today from Cleveland where she has been for several weeks.

Mr. and Mrs. William N. Sharpnack of Perry st. went to Bucyrus this morning to visit for a few days.

Master Victor Fox of New Brighton, Pa., arrived in Salem this forenoon to visit his uncle and aunt, Mr and Mrs. E. J. Henderson of E. Main st. for a few days.

Rev. H. W. Dewey returned Tuesday evening from Lisbon where he attended the Canton district missionary conference.

Mrs. M. G. Beaver of Dayton was in the city this forenoon on her way to her home after a visit with her son, Rev. G. W. Beaver at Lisbon.

W. E. Howell of Pittsburgh was a city visitor yesterday.

Mr. and Mrs. Walter Beck attended the commencement exercises at Columbiana last evening.

THIRTY YEARS AGO
(Issue of May 29, 1912)

W. G. Fawcett transacted business in Canton Tuesday afternoon.

Mrs. J. R. Brooks spent the day with friends in Cleveland

Mrs. C. E. Bartholomew is visiting her mother, Mrs Mary Doyle, in Alliance.

Walter Chelis has returned to Alliance after spending some time with friends in Salem.

Att'y C. S. Speaker of Lisbon passed through the city yesterday enroute to Columbus where he will attend court.

Mrs. H. L. Greenawalt and children of Crestline returned to their home Wednesday morning after a two weeks' visit with relatives in Salem.

Mrs. William Huston and Mrs. S. S. Palmer of Columbus are guests of Dr. Della Walker of Broadway.

Mr. and Mrs. C. F. Chalfant of McKinley ave. are visiting friends in Pittsburgh.

TWENTY YEARS AGO
(Issue of May 29, 1922)

Mr. and Mrs. C. E. Boreing and family of Wellsville are guests at the home of Mr. and Mrs. A. H Fults of Roosevelt ave.

Mr. and Mrs. Charles Monrow of Jennings ave. left Monday on a visit to Steubenville, Washington and Green county, Pa.

Mrs. Brinton Humphrey of Canton spent the weekend with her sister, Mrs. Edgar Deer and family of E. Fifth st.

Mr. and Mrs. Harry Talbot of Cleveland are visiting his parents, Mr. and Mrs. H. L. Talbot of Roosevelt ave.

Mrs. Cora Trotter and Mr. and Mrs. Frank Trotter, who spent the winter at points of interest in California, have returned home.

Mr. and Mrs. H. W. Reynard and son, Cloyd, are spending Memorial day with relatives.

Mrs. Joseph Gray and children returned to their home in Akron yesterday after a visit with relatives here.

Mr. and Mrs. George Lottman and daughter, Hazel, of Roosevelt ave. spent Sunday with Cleveland relatives.

Miss Helen Murphy and M. J. Egan of Cleveland are spending a few days with Salem friends and relatives.

THE STARS SAY:

For Saturday, May 30

PERPLEXITIES AND problems dominate so many activities of this day that it may be set down as doubtful. However, there may be much of a pleasant and productive nature in purely personal and social relations and there is some hope of overcoming adverse conditions by ignoring them for greater values. There may be little to expect from recognition or support from those in high places although friendly or more intimate ties may spell success.

Those whose birthday it is may encounter contradictory situations, in which problems and perplexities may have to be solved by personal prestige, efficiency and influence rather than business acumen. Some in important positions may be inclined to opposition or antagonism, but the friendship or cordiality may be used to advantage with others. There should be happiness and good comradeship, with festivity and warmth.

A child born on this day should have much ability and efficiency perhaps of an intellectual, professional cultural or social nature rather than business sagacity.

For Sunday, May 31

SUNDAY'S HOROSCOPE is a very auspicious one for all manner of social, cultural and affectional activities, with many pleasurable as well as profitable engagements in such connection. But be alert to dangers, losses, theft or disagreeable entanglements while traveling, in correspondence or in money matters.

Those whose birthday it is may anticipate a happy and prosperous year in all those associations dealing with home, social, artistic and cultural developments or in such forms of business as concern these. In finances, business, writings, travel, agencies there are hazards of loss, theft fraud and misrepresentation. Much activity and pleasure are seen in the affectional or romantic realm with possible engagement or marriage.

A child born on this day may have a happy and lively social and emotional life, being friendly and magnetic, but its business affairs may be complicated by fraud.

"JUST AN OLD COW HAND—!"

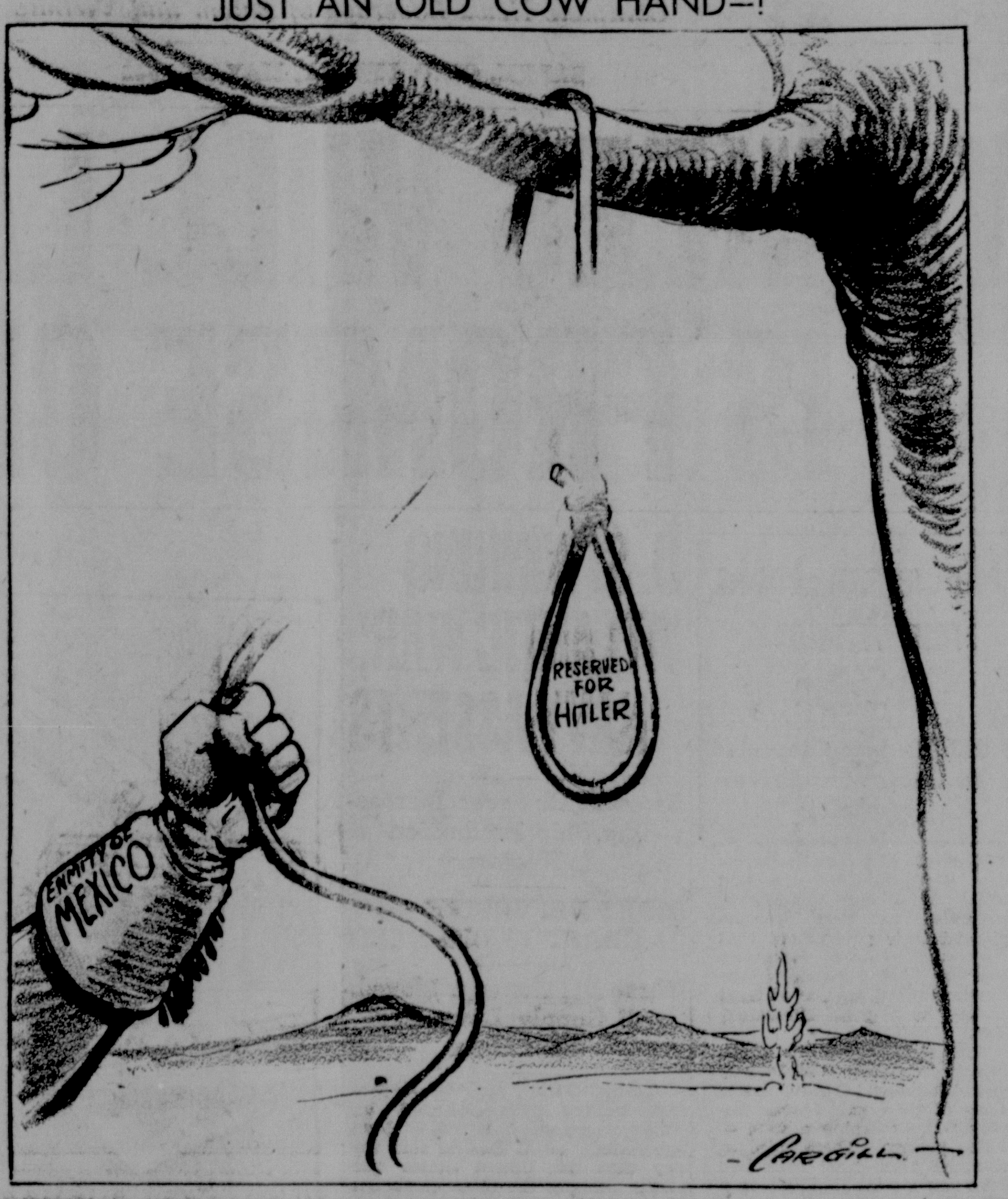

TONGUE APPEARS IN VARIOUS MANNERS

Dr. Clendening Tells What They All Mean

By LOGAN CLENDENING, M. D.

LIKE THE LIPS, as we said last week, the tongue is a part of the body which we can see every day and I gather a great many people look at it every day as a sort of barometer of general health. I gather this, for one thing, from the emphasis that the movies put on the maneuver; invariably the actor who is playing the part of a frequenter of night clubs is shown arising in the morning, going to the mirror and sticking out his tongue and looking at it more or less ruefully.

Dr. Clendening will answer questions of general interest only, and then only through his column.

The old family doctor used to use the tongue in this way. I culled from an old medical book the suggestion that a "beefy" tongue occurs in chronic inflammation of the bowel or liver; that a "furred" tongue means nervous prostration if the fur is brown; if the tongue is dry with fissures, the condition is grave; light fur means an irritation of the stomach; yellow fur means liver derangement. If the tongue is red along the center it means intestinal irritation; if glassy, it is very unfavorable; if it is bright red it indicates gastric inflammation and if it is red and cracked it means kidney trouble. Since these are about all the kinds of tongues there are, if you follow this system and depend on your tongue, you are pretty certain to be suffering from something.

Fortunately all this tongue lore has been given up as misinformation, but to a certain extent the tongue is the mirror of the system. The general conditions in which the tongue shows characteristic changes are the anemias, deficiency diseases and a few general fevers, such as scarlet fever.

"Raw, red tongue, raw red gut" is a colloquialism which indicates that in many of the anemias the digestive tract is disturbed throughout its whole course. Nearly any kind of anemia shows itself in the first part of its course in a sore, red tongue, often with little painful blisters on it. As the disease progresses if no treatment is administered, the tongue becomes small and atrophied so that the little papillae are smoothed out.

The vitamin deficiency diseases often show up in the tongue first. This is true, for instance, of pellagra in all of its varieties, whether early or full-blown; also in other forms of vitamin B deficiency. The well-known sore tongue of the Southern mountaineer who used to spend the winter eating salt pork, molasses and corn pone was a sample of this.

The underside of the tongue probably shows jaundice before it can be seen in the whites of the eyes or the skin at all. The yellow discoloration of the tongue is the most delicate test of jaundice. A well-known diagnostician has estimated that there are twenty different general conditions of the body which are reflected in the tongue.

But the old, "furred" tongue is really not of any significance at all. I am sorry to disillusion the Hollywood diagnosticians, but it is no real indication, pro or con, of a hangover. The night club habitue may feel like the dickens all over, but his tongue will remain clear and normal. It is true, however, that chronic alcoholism produces changes in the tongue in about 60 per cent of cases. Most of these are due to the deficient diet which the alcoholic eats.

QUESTIONS AND ANSWERS

J. M. D.:—"Is there any difference between a goiter and an enlarged thyroid gland? Why does a non-functioning thyroid cause one to be stout? What keeps the gland from functioning?"

Answer: The general name for an enlargement of the thyroid is goiter, but there are many different kinds. A non-functioning thyroid causes a person to be stout because the function of the thyroid gland is to keep nutrition running continuously at a definite level. This means that it causes foods to be burned. When it does not function the food accumulates in the tissues in the form of fat. A non-functioning thyroid gland stops functioning because the cells of the thyroid atrophy. What causes this to happen is a mystery.

J. C. S.: Is there any harm in taking an overdose of vitamins?

Answer: Toxic symptoms have been reported from the excessive use of vitamin D and thiamine chloride (vitamin B).

P. V.: Can a tumor of the brain be X-rayed?

Answer: Neither the brain itself nor a tumor of the brain throws a shadow on the X-ray film, but by emptying the ventricles of the brain of their fluid and allowing air to flow into them, deformities are shown up which indicate the presence of a tumor.

EDITOR'S NOTE: Dr. Clendening has seven pamphlets which can be obtained by readers. Each pamphlet sells for 10 cents. For any one pamphlet desired, send 10 cents in coin, and a self-addressed envelope stamped with a three-cent stamp, to Dr. Logan Clendening, 235 E 45th st., New York. The pamphlets are: "Three Weeks' Reducing Diet," "Indigestion and Constipation," "Reducing and Gaining," "Infant Feeding," "Instructions for the Treatment of Diabetes," "Feminine Hygiene," and "The Care of the Hair and Skin."

Postmasters Confirmed

WASHINGTON, May 29 — The senate yesterday confirmed nominations of Fred W. Justus as Massillon, O., postmaster and William E. Passmore as postmaster at Washington Court House, O.

GETTING RESULTS!
Classified ads. are alert salesmen on duty every night. They get results quickly.

Confer on Yeomanettes Plan

Discussing the bill to create a women's naval auxiliary are Rear Admiral Randall Jacobs (left), chief of the Bureau of Personnel, and Sen. David I. Walsh, chairman of the Senate Naval Committee. During the hearing before the committee in Washington, Jacobs asked for absolute military control over the auxiliary. Walsh said that women should not be sent out of the U. S.

Radio Programs

Friday Evening

6:00—WTAM. Prelude
6:15—WADC. Variety
6:30—WTAM. Dinner Music
WADC. Frank Parker
KDKA. Trio
WLW. Lum and Abner
7:00—WTAM, WLW. Waring's Orch
WADC. Amos and Andy
7:30—WTAM. Central Station
WADC. Concert Orch.
KDKA. Armstrong's Orch.
8:00—WTAM, KDKA. Concert Or.
WLW. Scramby Amby
WADC. Kate Smith
8:30—WTAM. Information Please
9:00—WTAM, WLW. Waltz Time
WADC. Playhouse
9:30—WTAM. Plantation Party
WADC. First Nighter
10:00—WTAM. People Are Funny
WADC. "Suspense"
10:30—KDKA. All Americans
11:15—WTAM. Ensemble
11:30—WLW. Orchestra
KDKA. Serenade

Saturday Morning

8:00—WTAM. Musical Clock
8:30—WTAM. Organist
10:00—WTAM. Family Party
WADC. Marine Band
10:30—WLW. Wife Saver
11:00—WTAM. Lincoln Highway
11:30—KDKA. America The Free
WADC. Orchestra

Saturday Afternoon

12:00—WADC. Theater of Today
KDKA. Interlude
12:30—WADC. Civilian Defense
12:45—KDKA. Here's the Band
1:00—WTAM. John Carroll U.
WADC. Country Journal
1:30—WADC. Science
WTAM. All For Victory
1:45—KDKA. Silhouettes
2:00—WTAM. Marine Band
2:30—WADC. Creek Follies
3:00—WADC. Buffalo Serenade
WTAM. Art Museum
3:30—WADC. F. O. B. Detroit
4:00—WADC. Matinee.
KDKA. Down Mexico Way
5:00—WADC. Calvary Hour
WLW. Dance Orch.
5:30—WADC. Orchestra

Saturday Evening

6:00—WTAM. Prelude
6:15—KDKA. On with the Dance
6:30—WTAM. Religion in News
KDKA. Song Hits
WLW. Truly American
7:00—WTAM. WLW. This Is War
7:30—WADC. Studio
WTAM. Ellery Queen
WLW. Dinah Shore
8:00—WTAM. WLW. Irish Rose
WADC. Lombardo's Orch.
8:30—WADC. Hobby Lobby
WTAM. Truth Or—
9:00—WTAM, WLW. Barn Dance
WADC. Hit Parade
9:30—WLW. Jamboree
10:00—WADC. Meet Your Navy
10:15—WTAM. Orchestra
10:30—KDKA. Studio Club
WTAM. Dance Orch.
11:00—WADC. Orchestra
11:30—WLW. Dance Orch.
WTAM. Riverboat Revels

Sunday Morning

8:00—WTAM. Organ Recital
8:15—KDKA. Happiness Trails
8:30—WTAM. String Quartet
9:15—WLW. Church By Road
WTAM. Eaton Boys
9:30—KDKA. Religious Message
10:00—WTAM. Radio Pulpit
10:15—WLW. Wayside Windows
10:30—WLW. Southernaires
11:00—WADC. Baptist church
KDKA. Sammy Kay Orch.
1:30—KDKA. Music and Youth

Sunday Afternoon

12:00—WTAM. Western Reserve U.
KDKA. Sunday Down South
WLW. Tabernacle choir
12:30—WLW. Radio City
WADC. Rev. Bill Denton
WTAM. Let's March
1:00—WADC. Zion male quartet
KDKA. Dinning Sisters
1:15—WTAM. Dog Chat.
1:30—WHK. Lutheran Hour
WTAM. World Is Yours
WLW. Music of Masters
2:00—KDKA. I'm An American
WTAM. Sammy Kaye Orch.
2:30—WTAM, KDKA. Round Table
WLW. Songs
3:00—WTAM. Music Matinee
KDKA. Interlude
WADC. Columbia Symphony
3:15—WTAM. Upton Close
3:30—KDKA. Central Station
WLW. Army Show
4:00—KDKA. Organ Recital
4:30—WADC. Orchestra, soloists
KDKA. Vesper service
WTAM. Listen America
5:00—WADC. Family Hour
WLW. Springtime Concert
WTAM Synagogue Council
5:30—WTAM. Symphonette
WLW. Boys Town
KDKA. Honored Music

Sunday Evening

6:00—WTAM. Catholic Hour
WADC. Theater
6:15—WLW. Songs
6:30—WTAM. WLW. Gildersleeve
KDKA. Listen America
WADC. Gene Autry
7:00—KDKA. WLW. Jack Benny
7:30—WLW. Truth Or—
WADC. We, the People
KDKA, WTAM. Bandwagon
8:00—WTAM, WLW. Edgar Bergen
8:30—WADC. Crime Doctor
WTAM. One Man's Family
9:00—WTAM. Merry-go-Round
WADC. Fred Allen
9:30—WTAM. Album of Music
9:45—WLW. Vocalist
10:00—WADC. Take or Leave It
WTAM, KDKA. Charm Hour
10:30—WTAM Song Festival
KDKA. Army Hour
WADC. They Live Forever
WLW. Our Heritage
10:45—WLW. Dance Orch.
11:00—WADC. Orchestra
11:30—WLW. Dance Orch.

Yunnan, one of the largest provinces of China, has an area about twice that of New England.

Persons who want anything, know The News is the Want Medium in this vicinity. So read it.

WKBN
YOUNGSTOWN, OHIO
CBS
HITS TONIGHT
8:55 P. M. Elmer Davis
9:00 P. M. Playhouse
10:00 P. M. How'm I Doin'
10:45 P. M. News of the World
TOMORROW
12:00 P. M. Theatre of Today
12:30 P. M. Stars Over Hollywood
8:00 P. M. Guy Lombardo
8:30 P. M. Hobby Lobby
9:00 P. M. Hit Parade
9:45 P. M. Sat. Nite Serenade
570 ON YOUR DIAL

Is your child a NOSE PICKER?

It may be more than just a nasty habit! It may be a sign of worms. Yes, ugly crawling roundworms inside your child! Other warning signs are fidgeting, "finicky" appetite, crankiness, itching in certain parts.

These bowel worms can cause real trouble! If you even suspect your child has them, get JAYNE'S VERMIFUGE right away! JAYNE'S is America's leading proprietary worm medicine; scientifically tested and used by millions for over a century. It expels stubborn worms, yet acts very gently. If no worms are there, JAYNE'S works merely as a mild laxative. Be sure you get JAYNE'S VERMIFUGE!

MEMBER FEDERAL HOME LOAN BANK SYSTEM

Are You Planning to Buy or Refinance Your Home?

The Home Savings and Loan Company offers a complete home loan service.

We make loans on real estate at moderate interest rates, repayable in reasonable monthly installments like rent.

We invite you to come in and talk with one of our Officers. He will be glad to help you with your financing plans.

HOME SAVINGS and LOAN COMPANY
YOUNGSTOWN • SALEM • STRUTHERS

CRIME AT CASTAWAY by EDITH BRISTOL

SYNOPSIS

The moment Gerry Lane stepped over the threshold of "Castaway" to become secretary to Walter Gregg, wealthy contractor, she had a feeling of foreboding. It was obvious her employer feared someone or something. Was it Worth Durfee with whom he had been in litigation and who had sent Gregg's car hurtling over a cliff, seriously injuring him? The latter won a damage suit now on appeal, and Durfee is trying to settle out of court. Or did it have something to do with the antagonism which existed in his home? Estelle Gregg's wife, had no love for Martha his sister, who managed the household. Estelle also resented the fact that Pauline Dawson, Gregg's eccentric first wife, was staying at the contractor's cottage in nearby Hidden Cove. Sydney Loftus, Estelle's son, was contemptuous of Harry Craven, the suave manager of the Gregg Construction Company, and Lance Gregg, Walter's nephew, who gave up college to assist his uncle following the accident. Throughout was a feeling of distrust and watchful waiting. Gregg warns Gerry to keep his files locked. Her first day at Castaway, while Gerry was working on the Gallina Dam records, the company's latest project, Florabelle Hunt, Pauline's maid, slips into the study purportedly with a message for Gregg. When Gerry goes to summon Martha, the woman disappears with a picture of Gregg which hung over the file. Martha belittles the incident, asks Gerry not to mention it to anyone, and replaces the photo with a duplicate. That night Gregg is murdered. Martha will benefit most by her brother's death: Castaway will go to her. Estelle's legacy is tied up in a trust fund. Kobe, a servant, tells Sheriff Nathan Allen that a stranger, whom Gregg was expecting, called at 8:30 p. m. Kobe significantly remarks that Domino, the dog, did not bark at the man as he usually does at strangers.

CHAPTER TEN

Domino had not barked!

That was important — although apparently not one of us had grasped the implications of the coach dog's silence in the night until Kobe pointed them out.

Domino always barked loudly at strangers; how well I remembered his noisy, tumultuous greeting to me when I first stepped on the ranch house porch, almost on the spot where the big Dalmatian lay now, in the sun near the front door, from time to time lifting an inquisitive ear at noises inside.

So, since Domino hadn't barked at the visitor whom Kobe could only describe as "Very tall, very thin, with turtle-skin spectacles and blue eyes," it was highly probable that the stranger was known to the dog. And if that visitor was not the last person who saw Walter Gregg alive, then, whoever was the last person to see him must also have been familiar to the animal.

In the tense pause that followed Kobe's words, while the meaning of the watchdog's silence struck home to us all, I suddenly realized something else that was important—something that was to motivate my actions and dominate my thoughts in the next few weeks that lay ahead. It was this:

Deduction of vital facts from small matters is not limited to the officers of the law! Here was a factor that might prove of highest importance in solving the mystery of Walter Gregg's death—yet it had been overlooked by the sheriff and noted first by this small, startled, brown servant.

All right, then—I made up my mind. If Kobe could draw deductions, so could Gerry Lane! Being a duly-appointed deputy sheriff (even if I didn't have a badge) was going to mean more than sharp pencils and ready notebooks. I'd try my hand 'at observation, deductions, solution of this crime. Who was going to stop me?

A third thing of great importance happened to me that morning—but I'll tell about that when I come to it and that will be after I finished taking the questioning and answers of Lance Gregg and Harry Craven.

Both made clear, reasonable and acceptable statements of their actions on the night before. With my newly sharpened senses I realized that neither had an unshatterable alibi; yet both told plausible stories that could be checked, if necessary, by a number of witnesses.

For Lance, an evening spent in bowling at the employe's gymnasium at the construction camp of Gallina Dam, a night at the dormitory, where the early telephone call of Dr. Henry found him.

For Craven, an evening as briefly accounted for—a motion picture in San Francisco with another young man from the company's offices, return to his room in a Post street club before midnight, there the message telling of his employer's death brought him early in the morning to the telephone.

Sheriff Allen finished the questions, both men completed their answers and my pencil paused a moment over the notebook when the third important thing happened —and I can tell you the very minute it took place, for my eyes lifted to the clock on the mantle and I said to my self, "This is a moment to remember."

It was half past ten—although it seemed to me that we had been sitting in Miss Gregg's study for endless hours when I looked at the clock. That was the moment when for the first time Lance Gregg saw me. I mean really noticed me. Before this he'd been introduced, had bowed, absent-mindedly, had gone through the empty motions of casual acquaintance. Now he saw me —and I knew it.

"Look here, Nate," he said to Allen. "You've got this girl so tired she's ready to drop. This is routine stuff to you, even if you are a friend of ours. But this child's new at such things. Give her a break. It wouldn't be a bad idea for you all to have a rest and a cup of coffee. Aunt Martha could do witn a little quiet before she has to see other people who'll be coming over to the ranch when they hear the news. Call a recess for a few minutes, like a good chap."

Allen promptly acted on the suggestion. I think he was glad of a few minutes' breathing spell himself, for under his calm demeanor I could feel that he was shocked by the death of his friend of so many years. Shocked and baffled.

I took my rest on the sunny slope back of the bungalow. There I felt far away from the deed of violence in the ranch house. I sat under one of the eucalyptus trees and closed my eyes and listened to the beating of the surf. Domino left his post by the door long enough to come and sniff me over, assuring himself that I had no share in this confusion.

I tried to think things out clearly. The anger and hot words of the previous afternoon heard from Mr. Gregg's bedroom. What part did they play in the puzzle now spread before us? And Lance — so gentle with Miss Gregg, so considerate as to notice my own weariness—what was the meaning of his ugly warning as I had heard it yesterday, ringing through the silent passage —"It will mean death — if you don't"? I was frankly baffled, confused—and very unhappy.

It was restful sitting there in the golden October morning. I saw an official car from the sheriff's office speed up the driveway and several men get out—that would be the fingerprint men and photographers. I knew they were expected. Sheriff Allen met them at the car.

Dr. Henry, his official duties finished for the nonce, got into his own small car and sped away.

From the back road—the little-used one that came into Castaway from the edge of the cliffs above Hidden Cove—I watched a yellow sports roadster slip quietly and quickly into the grounds of the ranch house and drive into the garage. Sydney got out and helped his mother step from the machine. Her face was almost hidden by the brim of her hat and her dark glasses.

Already—I thought—she's evading the publicity that is bound to follow news of this tragedy and a lump came into my throat to think how many people were grief-stricken by this dreadful thing. I couldn't say I liked Estelle Gregg as I liked her husband or Martha—she was too selfish for that—but I did feel sorry for her.

Sydney and his mother went in through the kitchen door and things were quiet again for as much as fifteen minutes while the peace of the hillside helped me pull myself together and make ready to go back to work.

I saw Lance come out of the house with Kobe looking so diminutive beside him and the two of them drove off down the driveway..... Again silence spread over the slope of the garden and only the beat of the surf came to my ears.

I had promised myself a half-hour's rest and I took nearly all of that before starting down the hill, ready to transcribe the notes I had taken..... I entered the front door and walked down the hall to the door to the study. The door was locked. Beyond, in the bedroom, I knew the men from the office were conducting their search.

I knew I must start on the work, for Allen would want his record completed, the statements signed, as soon as possible, so I retraced my steps through the hall, crossed the width of the big house and entered the west wing, heading for Miss Gregg's sitting room again. The key to the study would be in her hands, surely.

A shrill, loud voice was speaking and the door was ajar. This seemed to be a house where I was doomed to hear other people's conversations without wanting to.

Estelle Gregg was talking and, from her tones, on the ragged edge of hysterics.

"You've always hated me.... you hated to have your brother bring me here..... you've hated me because I was younger and better looking than you..... and now you have your friend the sheriff ask me where I was last night....."

Her voice broke and I heard low tones from Martha.

Estelle's high pitched, angry voice went on....."Why should I be questioned? Like a criminal? This is my house now..... I won't be treated like this in my own house..... Why doesn't he ask that wild woman in Hidden Cove where she was last night?... Why doesn't he ask you where you were?"

I retreated to the living room. There seemed to be nothing to do except wait until the storm had blown over—or until the sheriff passed through and could admit me to the study. I must have waited there for ten minutes—the closed door to the hallway cut off the torrent of angry words and the silence of the big room was restful.

Then Lance threw open the front door and strode across the hall, Kobe following after him with short steps. Lance's face was grim and set. The Japanese boy's was again yellow with fright—as it had been that morning.

Lance saw me sitting in the window. "Get your notebook, will you, Miss Lane?" he shot at me, passing through the room and into the east wing. In a minute he was back with Sheriff Allen. "Ask him, Nate, ask him yourself," Lance said.

Allen turned to Kobe. "Mr. Gregg says you passed a man on the highway near the entrance gate—he was standing by a disabled automobile?"

"Yes," Kobe nodded.

"Had you seen him before?"

Kobe nodded again.

"You're sure, Kobe? Must not make a mistake."

"Please, no mistake. He was the man that called here last night... I'd not forget him."

"Who was the man?" This question Allen asked of Lance. "Anybody you know?"

"Certainly I know him," Lance said grimly. "It was our neighbor, Worth Durfee."

(To be continued)

Today's Cross-Word Puzzle

—By EUGENE SHEFFER—

5-29

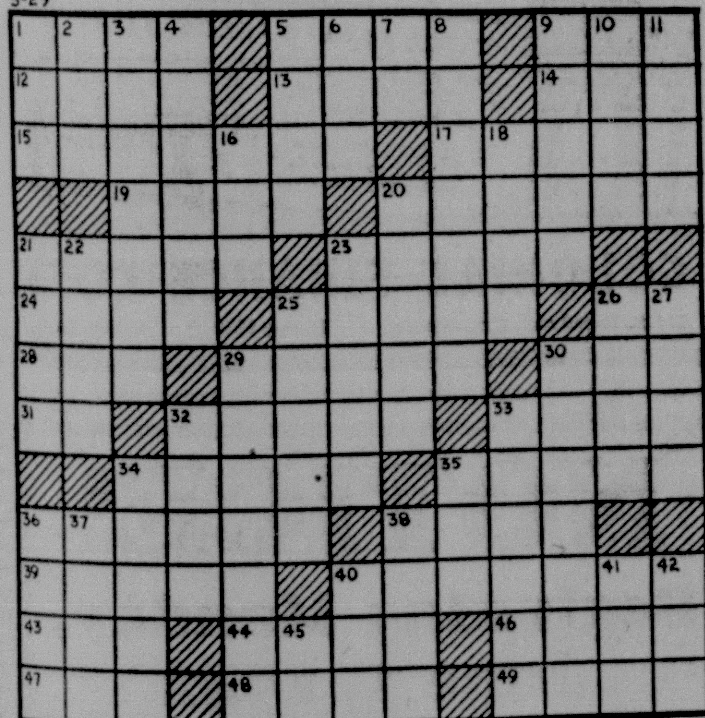

HORIZONTAL

1—hairless
5—cavern
9—legal science
12—Great Lake
13—on the sea
14—Japanese sash
15—diminishes
17—more normal
19—weary
20—prickle
21—steeple
23—root vegetables
24—musical sound
25—group
26—accomplish
28—unit of work
29—erected
30—extinct New Zealand bird
31—pronoun
32—mountain lakes
33—eccentric wheel-parts
34—declined gradually
35—sacred musical composition
36—maps
38—vessel
39—in France, annual income
40—talks glibly
43—conclude
44—devastate
46—Assam silkworm
47—s-shaped worm
48—hurried
49—catch sight of

VERTICAL

1—Babylonian god
2—land-measure
3—inclining
4—wish
5—walking-stick
6—beast of burden
7—brother of Odin
8—least complicated
9—craves
10—Biblical character
11—metal thread
16—before
18—insects
20—river-ducks
21—stalk
22—skin mouth
23—sightless
25—makes well
26—rounded roof
27—hop-kiln
29—ridicules lightly
30—is of importance
32—sharp
33—short coat
34—musician's batons
35—witty saying
36—Algonkian Indian
37—female chickens
38—musical group
40—pastry
41—tear
42—speak
45—above

Answer to yesterday's puzzle.

5-29

C	A	I	R	O	■	S	O	A	R	■	E	N
H	I	R	E	D	■	T	R	I	E	S	T	E
A	M	E	N	■	A	R	A	L	■	T	U	B
■	■	L	O	N	D	O	N	■	L	E	I	S
A	L	A	■	O	D	D	■	B	I	T	■	■
P	E	N	■	T	E	E	M	E	D	■	C	A
E	N	D	■	I	R	■	A	T	■	P	U	T
S	A	■	I	N	S	E	R	T	■	A	B	E
■	■	E	R	G	■	L	I	E	■	R	A	N
P	A	V	E	■	A	D	O	R	E	S	■	■
E	R	E	■	E	V	E	N	■	D	I	E	S
S	T	R	I	V	E	R	■	L	E	N	T	O
O	S	■	T	E	S	S	■	A	N	G	E	L

Average time of solution: 33½ minutes.
Dist. by King Features Syndicate, Inc.

Red Army Men, Tortured, Killed in Cathedral

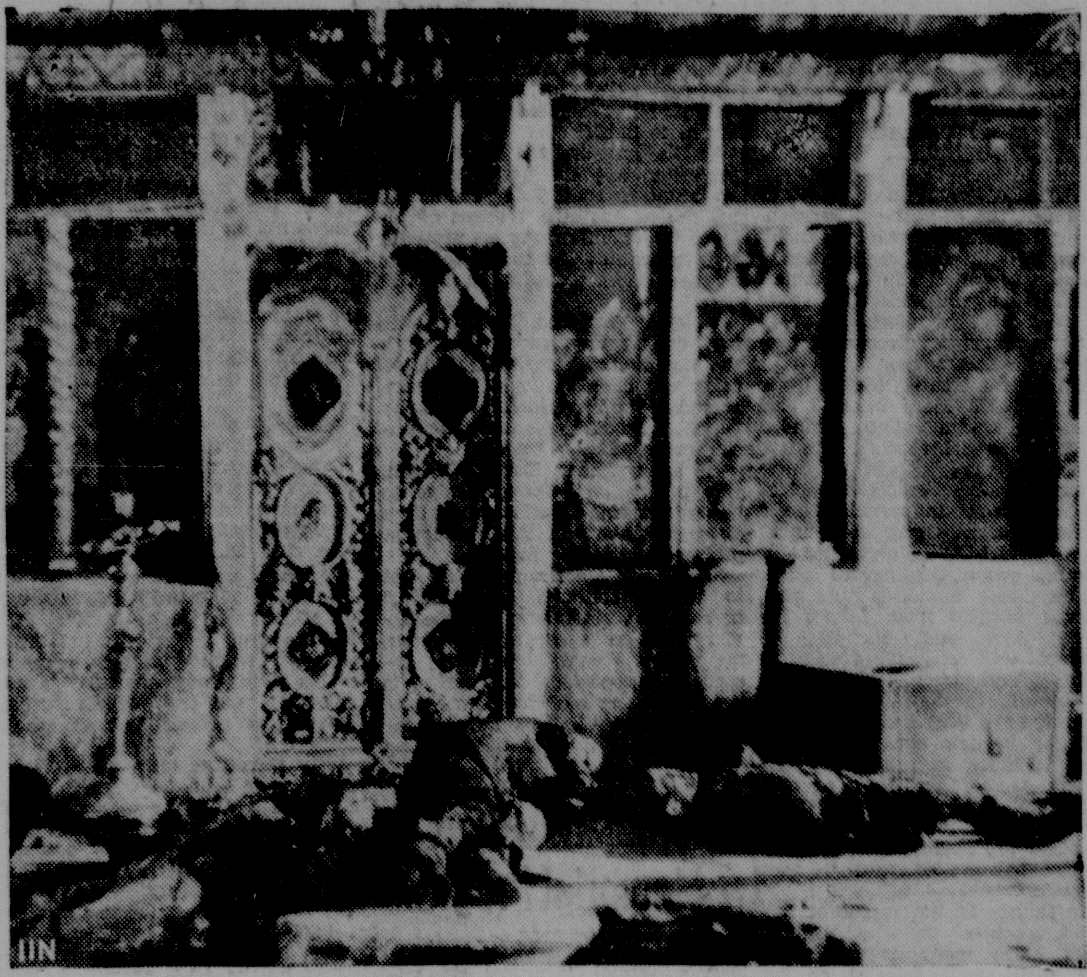

—I. I. N. Phonephoto

According to the caption accompanying this picture from Moscow these are Red Army men that were tortured and killed in the Vereya cathedral by Hitlerites.

What You Buy With WAR BONDS

The power of the greatest Navy in the world, our own two-ocean fleet, rests in large measure on its backbone—the Battleships of the Line. They displace approximately 35,000 tons and cost up to $70,000,000. We have something like a score of these huge ships in the Atlantic and Pacific.

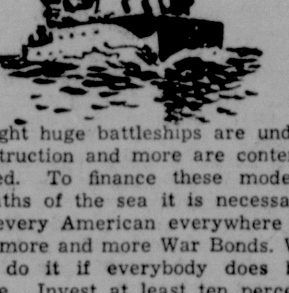

Eight huge battleships are under construction and more are contemplated. To finance these modern goliaths of the sea it is necessary for every American everywhere to buy more and more War Bonds. We can do it if everybody does his share. Invest at least ten percent of your income every pay day to help your county go over its Bond Quota.

U. S. Treasury Department

Forty-one railroads enter the city of Chicago and represent 40 per cent of the mileage in the United States.

Divers Start Work On Normandie

A U. S. navy diver prepares to descend to the floor of the Hudson river in New York City where the hull of the former luxury liner Normandie lies trapped in mud. The navy's salvage operations are expected to take at least a year with costs running to $2,000,000.

Member Federal Deposit Insurance Corporation

America Is Worth Fighting For!

On each Memorial Day we honor the men whose courage and sacrifice have kept it so.

This year, when the nation's dangers have called millions of men to the armed forces, the realization of what our political institutions mean to us grows even deeper.

MEMBER FEDERAL RESERVE SYSTEM

The Farmers National Bank
Established 1846
OF SALEM, OHIO

Read The Salem News — 15c Per Week, By Carrier

Protect your Valuable Furs and Woolens in Our Modern Cold Storage Vault!

FURS
Cleaned —
Glazed —
Stored —
$6.50

Glazed and Stored at 2% of Your Valuation.
Pay Next Fall!

American Laundry & Dry Cleaning Co.
278 S. Broadway
Phone 5295

SHARE IN THEIR JOY

WITH Rexall GRADUATION GIFTS

Graduation day is a day to be remembered. It means a task well done and one to be rewarded with the finest of gifts. There is one place you may be sure to get these gifts—the Rexall Drug Store. For the Rexall Store has those different delightful gifts that give the greatest pleasure. And the prices will more than please you. See the complete list today.

J. H. Lease Drug Co.
State and Broadway Phone 3272
State and Lincoln Phone 3393

OK APPROVED FOR Graduation

Stylish SUITS

For Longer More Practical Wear!

For school, parties, graduation and all summer long . . . these are suits that have met the boys' approval for all occasions. They are not only comfortable and smart but represent real honest-to-goodness values at these low prices.

HIGH SCHOOL SUITS
Single and double breasted Suits. All wool
$22.50 to $40.00

PREP SUITS
For Jr.-Hi's. Still all wool.
$10 up

Extra Slacks, $5.95

STORE OPEN TONIGHT TILL 9 O'CLOCK

THE TREND IS TO
BLOOMBERG'S
ON STATE ST.

Beta Sigma Phi Sorority Names Year's Committees

A business meeting and social program were held by Beta Psi chapter members of Beta Sigma Phi sorority last night at the home of Mrs. S. M. Moore, E. State st.

Committees for the year were announced as follows: Social, Mrs. Donald Lease, Mrs. Carl McQuilkin, Mrs. Moore and Mrs. Ruth Latto, social advisor; program, Miss Carmen McNicol, Miss Mary Leasure, Mrs. Henry Reese, Miss Martha Krauss and Mrs. J. C. Pottorf, director.

Hostesses, Mrs. Dale Wilson and Mrs. Orein Naragon, assisting the social committee; membership, Mrs. Walter Ferrall, Miss Marie Callahan and Mrs. Rex Hundertmarck of Lisbon; publicity, Mrs. Wilson, Miss Mary Shriver and Miss Krauss; ways and means, Mrs. Kenneth Pinkerton, Mrs. William Silver, Mrs. Naragon and Mrs. McQuilkin.

Plans for enrolling the members of the chapter in a first aid instruction course were discussed. Enrollment will be completed at the next meeting.

The program on "Sculpture" was in charge of Mrs. Naragon and Mrs. Lease. Sculpture in its earliest form, Mrs. Lease related, was man's shaping of the first weapon from a tree branch and progressed through the fashioning of tools, implements, dwellings and articles of decoration.

Several famous pieces of sculpture, including the frieze in the Parthenon, Michael Angelo's "Moses", Rodin's "Thinker" and St. Gauden's "Lincoln", were discussed and pictures of them studied.

The June 11 meeting of the chapter will be held at the home of Mrs. Lease, 492 Jennings ave., when installation of the hostess as vice president will be held and plans discussed for the formation of a junior chapter of the sorority.

Mother-Daughter Fete Held In Church

The annual Mother-Daughter banquet, sponsored by the Women's Society of Christen Service of the Methodist church, was held last night at the church with approximately 250 attending.

The program and decoration were in charge of Group 9 of the Women's Society of Christian Service, with Mrs. Russell Moore as leader.

The program included group singing led by Mrs. Loren Early; welcome to mothers by Nancy Trebilcock; response from mothers by Mrs. E. T. Trebilcock; selections, "Somebody Else Is Taking My Place", "I Don't Want to Walk Without You" and "God Bless America" by Betsy Ann Moore; piano solo, "Long, Long Ago" by Joan Schuller; marimba selections, "Dream Of The Shepherdess" and "Beautiful Dreamer" by Jeanne Walsh, accompanied by Joyce Schaffer; and pictures of her Canadian trip were shown by Mrs. R. E. Smucker.

Mrs. Carl Asmus served as toastmistress at a table attractively appointed with miniature iris and programs of pastel shades as the favors, while floating candles and spring flowers formed the centerpiece. Mrs. H. U. Bichsel was in charge of the menu for the dinner which was served by the young men of the church. Fred Lewis was in charge of the dining room and Oscar Marietta in charge of the kitchen.

Mrs. E. J. Folk, 82, was presented a gift as the oldest mother present and Mrs. Harold Shears as the newest mother.

The next meeting of the Women's Society of Christian Service will be held June 25 at the church.

—o—

Miss Eleanor Truta Club Hostess

The S. E. M. club was entertained last night at the home of Miss Eleanor Truta of Euclid st.

The evening was spent playing "500" with prizes going to Lurline Cairns and Evelyn Windel.

A lunch was served by the hostess, after which the club presented Mrs. George Ulrich with a birthday gift.

The next meeting will be June 11 at the home of Mrs. Howard Brown in Beloit.

Today's Pattern

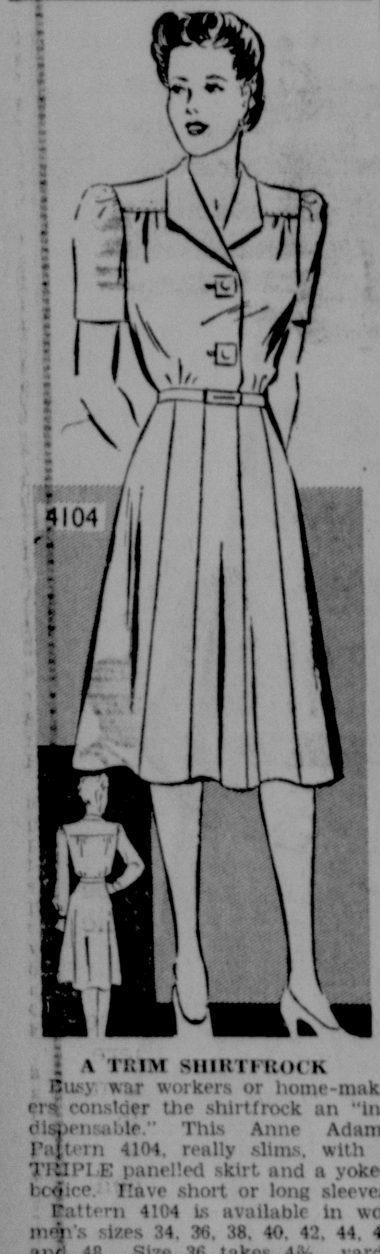

A TRIM SHIRTFROCK

Busy war workers or home-makers consider the shirtfrock an "indispensable." This Anne Adams Pattern 4104, really slims, with a TRIPLE panelled skirt and a yoked bodice. Have short or long sleeves.

Pattern 4104 is available in women's sizes 34, 36, 38, 40, 42, 44, 46 and 48. Size 36 takes 4⅜ yards 35-inch fabric.

Send **FIFTEEN CENTS** (plus **ONE CENT** to cover cost of mailing) for this Anne Adams pattern. Write plainly **SIZE, NAME, ADDRESS** and **STYLE NUMBER.**

Read the Summer Dress Parade—with our colorful new Pattern Book that costs just **TEN CENTS!** It's filled with simple, fabric-saving designs for active service, for "on leave" glamor, for the home front.

Send your order to Salem News Pattern Department, 243 West 17th st., New York, N. Y.

by Anne Adams

—o—

Coming Marriage Announced

The coming marriage of Miss Carnet Lambert, daughter of Mrs. Juanita Lambert of Moundsville, W. Va., and Winona, and J. Eldon Maris, son of Mr. and Mrs. J. P. Maris of Beloit, was announced at a party given by Esther Sigafoose at her home in Moundsville Saturday, May 23.

The announcement was cleverly revealed in candy kisses wrapped in various colors of cellophane. Inside was a scroll inscribed, "Garnet and 'Happy'—June".

The evening was spent compiling a picture story of the past, present and future life of the bride-elect.

The wedding will take place Wednesday, June 17, in the First Christian church of Moundsville, W. Va.

—o—

West Side Club at Luce Residence

Mrs. Alvin Loop was welcomed as a new member at the meeting of the West Side Community club at the home of Mr. and Mrs. W. W. Luce on the Damascus rd. last night. Mr. and Mrs. George Kyle were associates.

Mrs. Price Cope gave a reading. Members enjoyed an informal quiz and the evening was spent playing bingo.

A lunch was served by the hostesses.

The next meeting will be held at the home of Mrs. Charles Ortell on the Damascus rd. The program will be in charge of Mrs. Edmund Jones, Mrs. W. W. Luce, and Miss Mary Elizabeth O'Neil.

—o—

Miss O'Connell Hostess To Club Members

Members of the Kuti-Ku-Klub met Wednesday evening at the home of Miss Nancy O'Connell on Fifth st.

The evening was spent playing "Bingo", with prizes going to Ruth Umberger, Ann Bodirnea and Mildred Anderson. Ellen Collins was in charge of the meeting and Ann Bodirnea gave a reading.

Plans were made for a picnic to be held June 17 at Westville lake.

A lunch was served by the hostess.

The next meeting will be held June 10 at the home of Miss Peggy Hagen on Ohio ave., with Miss Barbara Roberts in charge of the program.

—o—

Lisbon D. of A. Members Are Guests Here

Nineteen members of the Lisbon council were guests of Plymouth council No. 183, Daughters of America, in the Maccabee hall Tuesday evening.

A social time was spent playing "500" and bingo with prizes in "500" going to Sarah Lutton and Reuby Hassler of Lisbon. The special prize was won by Gertrude Grove of Salem.

Following the social evening a lunch was served by the committee.

There will be a special meeting at 8 o'clock June 9 at which all members are asked to be present

—o—

Sunshine Society Entertained

The Sunshine society was entertained yesterday afternoon at the home of Mrs. Earl McNamee on the Georgetown rd.

Mrs. William Miller and daughter Mary Jane of North Benton and Mrs. Willis Zimmerman of the Depot rd. were guests of the club.

The afternoon was spent informally and a lunch was served by the hostess.

The next meeting will be held June 18 at the home of Mrs. Joseph Meier of the Georgetown rd.

—o—

Cardette Club Has Theater Party

The Cardette club enjoyed a dinner and theater party yesterday afternoon in Youngstown. New club insignia were purchased.

The latter part of the evening was spent informally at the home of Mrs. William Bailey, Jr., 479 N. Howard. Games were played and a lunch was served by Mrs. Bailey and Mrs. C. A. Lynn.

The next meeting will be held June 11 at the home of Mrs. Howard Bailey on N. Howard st.

—o—

New Date Is Set

The meeting of the St. Agnes guild, planned for June 1, has been postponed for June 8. The place will be announced later.

—o—

Meeting Postponed

Meeting of the Merry Merry Maids, planned for this evening, has been postponed until June 5.

MOVIE CHIEF TOPS BIG SALARY LIST

Mayer Collects $704,425; Steel Makers' Pay Not Revealed

(By Associated Press)

PHILADELPHIA, May 29—Louis B. Mayer, the 57-year-old Russian-born movie executive who began his career as a Massachusetts theater operator, topped the field of America's highest paid executives again last year with an income of $704,425.60 as managing director of production for Loew's, Inc.

Trailing far behind Mayer, who received $7,373 more in 1940 and whose 1941 remuneration included $548,425.60 as either bonus or share in profits, were a host of other motion picture executive, actors and actresses, industrialists and businessmen, a survey of annual reports filed with the securities and exchange commission showed today.

Clark Gable, motion picture star, received $357,500 from Loew's for second place, and Nicholas M. Schenck was paid $334,204.54 as president and director of Loew's.

Many of the annual reports, however, have been held up by the SEC for possible censorship purposes. Included in this group are Eugene Grace, president of the Bethlehem Steel corporation, who was second in 1940 with $478,144, and other top ranking steel masters whose firms are engaged in war production.

The figures do not represent the largest incomes in the United States since many persons who serve with small salaries or no salaries have big returns from investments.

Scores of the remunerations were well over the $25,000 which President Roosevelt told congress last month ought to represent a limit on individual net incomes for the duration of the war.

The reports showed that remunerations paid, including bonuses or shares in profits, changed only slightly in 1941 from the previous year. In some instances declines were noted.

Hanoverton

Mr. and Mrs. H. O. Wilson spent Sunday at the home of their son, Joseph in Pittsburgh.

Mrs. A. B. Betz, Mrs. A. E. Swearingen, Miss Anna Sinclair and Mrs. H. O. Wilson attended the funeral of Mrs. Maud Little in Pittsburgh Tuesday.

Dr. and Mrs. H. J. Pelley were Salem shoppers Wednesday.

Mr. and Mrs. E. E. Bower and daughter Margaret, attended the funeral of Mrs. Bower's stepmother, Mrs. Maud Little in Pittsburgh Tuesday.

Mrs. C. E. Campbell was a Canton visitor Saturday.

Mr. and Mrs. Howard Miller, Mrs. Bryda Miller and Miss Norma Miller were Canton visitors Tuesday.

Mrs. Mildred Best and children of Canton visited her parents, Mr. and Mrs. J. A. Drake, over the weekend.

Mr. and Mrs. C. C. Taylor and children of Minerva, Mr. and Mrs. Raymond Sinclair of Cadiz, Mr. and Mrs. J. H. Sinclair of East Lincoln Way visited Sunday with their mother, Mrs. Flora Taylor.

Mrs. E. W. Walker of Cleveland visited here over the weekend.

Mrs. Rhea Weirick of Salem is the guest of her mother, Mrs. Blanche Dorr, this week.

Memorial day services will be held at 2:30 p. m. Sunday at Grove Hill cemetery. The Lisbon High school band will furnish the music. Maple quartet will sing. Att'y H. L. McCarthey will be the speaker.

The Red Cross had an all day sewing Wednesday at the Christian church annex.

The past matron and patron party was held Tuesday evening at the Masonic dining room.

Ruth Circle Members Have Meeting

The Ruth circle of the First Friends church met last night at the church.

Following the business meeting, Mrs. Ray Ingram had charge of the devotions, "Prayer and Missions" was read by Miss Bessie Park; and a letter from Mrs. Vercia P. Cox, missionary of South West China Evangelistic Missions, and former pastor of the Friends church of Beloit, who is now conducting services in Galveston, Texas, was read by Miss Pearl Walker.

A lunch was served by the committee which consisted of Mrs. Florence Lewis, Miss Laura Coulson, Mrs. Idella Suggett and Miss Margaret Wark.

The next meeting will be held June 26 at the church in charge of Mrs. Homer Ellyson.

—o—

Mr. and Mrs. Crawford Wed 50 Years

Mr. and Mrs. Will H. Crawford of 330 S. Park ave. Alliance, former residents of Salem will observe their golden wedding anniversary Tuesday with open house from 2 to 4 and 7 to 9.

—o—

Mrs. Jesse Bard of Liberty st. is leaving Sunday morning to attend the graduation exercise of her niece, Miss June Nicholson, of Marion, Ind. Mrs. Bard will be gone for a week or ten days.

John Lewallen, son of Mr. and Mrs. Carl Lewallen of R. D. 2, is home on a 60-day furlough. Lewallen has been stationed with a field artillery unit in the Panama canal zone.

Mr. and Mrs. Orie Galbreath of N. Ellsworth ave. have received word that their son, who enlisted in the marines, has been sent to Paris Island, South Carolina.

CLEVELAND, May 29 — Ohio's June quota of new automobiles is 2,808, the Office of Price Administration announced.

ASKS COURT TEST IN BRIDGES CASE

WASHINGTON, May 29. — Attorney General Biddle invited a supreme court test of his deportation order against Harryy R. Bridges today as the west coast CIO leader announced he had "just begun to fight."

Biddle, reversing the board of immigration appeals yesterday with an order to send Bridges back to his native Australia because of alleged Communist party connections, said he wanted the courts to "pass on the whole procedure as a test case."

In San Francisco, Bridges, who has denied any connection with the Communist party, said Biddle's order was based on "misstatements, prejudice and perjured testimony which have characterized the entire case."

He telegraphed Donald Nelson, war production chief, a pledge to "do all possible to offset any effect it might have on the production program and labor unity."

"I ask the American workers not to become confused, or shocked," he said in a statement, "by the attorney general's deportation order, nor permit a weakening in any respect in our national unity. Now is the time, as never before, for greater producton of arms and equipment for our men in the fighting forces."

Columbiana Plans Memorial Program

COLUMBIANA, May 29—Columbiana's annual Memorial da parade will start at 9:30 a. m. Saturday. The parade will form at the Legion home, Pearl st. and march to the square. The Legion will be joined by the Boy Scouts, Sons of Legion, auxiliary, and school children. The American Legion band and the school band will furnish the music. The parade will go from the public square to the cemetery where the Memorial services will be held. Rev. Paul H. Wood of the Methodist church will be the speaker.

Civilian Defense committee last night heard a report from Chairman William B. Miller of the China relief and USO campaign that Columbiana has again gone over the top in their effort to raise their quota. The committee announces a change in meetings which will be held from now on at 8 p. m. each second and fourth Monday at the city hall. This change was made from Tuesday evenings which conflicted with municipal meetings.

Mr. and Mrs. Homer Culp were host and hostess to members of the Rosemont club at a dinner at Valley Golf club Thursday evening. Covers were laid for 14, after which cards were enjoyed.

George M. Griffith, who has been employed at Marion, Ind., for the past several weeks, is spending a few days with Mrs. Griffith here.

The annual pre-school clinic here will be held at the school June 4. Doctors and dentists will examine the children who will enter first grade next fall.

FAIRFIELD

An advanced course in Red Cross first aid will begin on Wednesday, June 3, at 8 p. m., at the Fairfield Centralized school building. All those who took the standard course may take this course. Each one is to bring text book and bandages.

Mrs. Clarence McDevitt, who spent the winter in Montgomery, Ala., was the guest of Mrs. Elmer Riehl on Tuesday.

Mr. and Mrs. Harry Graebing and family of Leetsdale were Sunday afternoon guests of Mr. and Mrs. J. L. Ward.

Visit With Parents

Mrs. Glen Long and baby spent the past week with her parents, Mr. and Mrs. McCowan of Darlington, Pa.

Mr. and Mrs. Ralph Adams of near Lisbon were dinner guests of Mr. and Mrs. E. B. McCamon, Sunday.

Miss Mary Shearer and sisters, Margaret and Dorothy and Roy Eichler spent Sunday afternoon in Pittsburgh, Pa.

Recent guests of Mr. and Mrs. J. L. Wisler were Mr. and Mrs. S. C. Crawford of Cleveland and Richard and Curtis Kenny of New Kensington, Pa.

Elmer Riehl made a business trip to Latty, O., Saturday.

Mrs. Annie Bush, son Harry and daughter, Mrs. Dorothy Hanna of Salem, were Sunday guests of Mr. and Mrs. James Harmon.

Mr. and Mrs. H. L. Wise, Firestone Farms, visited her aunt, Mrs. S. A. Wilson of Jamestown, Pa., Sunday.

Mrs. Clara Brubaker spent Sunday with her daughter-in-law, Mrs. Maud Brubaker, and daughter, Marie, of North Lima.

Club Entertained

B. G. N. club associates were entertained in the home of Mrs. John Robinson of Fairfield ave., Wednesday afternoon.

In a telephone message to his parents, Mr. and Mrs. Russell Forney, their son, Russell Eugene, informed them he had been awarded an honor diploma in parachute rigging at Chanute field, Rantoul, Ill. He will attend an instructors school for three weeks and will then serve as an instructor.

School closed on Friday with a basket dinner. Due to the inclement weather the planned sports were abandoned.

Report cards were distributed on Monday.

The Senior class, accompanied by Maynard Faloon and Arthur Frank of the faculty and their wives, enjoyed a weekend trip to Detroit. The trip to Cleveland was made by train and from there by boat to Detroit.

Mr. and Mrs. John Riehl are spending several days in Wayne county.

Mr. and Mrs. Herbert Scott were Sunday evening guests of her parents, Mr. and Mrs. Elmer Riehl.

Try the Classifieds—a gold mine of values for the thrifty buyer.

Farm and Rural Activities

Elmer F. Kruse, chairman of the Ohio AAA committee, today reported that Ohio farmers are planting 49,000 acres of land to sugar beets for 1942 harvest.

This year's acreage, he said, is one of the highest on record, and represents an increase of 8,000 acres over 1941.

"Ohio farmers are doing their part to meet the sugar situation," the state AAA chief declared, pointing to records compiled by the Agricultural Marketing Service which show that only twice in the last 14 years has the 1942 acreage been exceeded in Ohio.

Kruse said that sugar production has been encouraged and increased through efforts of the Agricultural Adjustment Administration, rather than repressed, as some AAA critics have charged.

"Average sugar beet acreage in Ohio from 1928 until the Sugar Act of 1933 was put into effect was 25,000 acres," he said. "In 1933, first year of the program, acreage in this state jumped to 42,000 acres indicating that the sugar program was one of production, rather than restriction."

Fifty thousand acres were planted to sugar beets in Ohio in 1931, but the action of the supreme court in that year voiding the Sugar Act of 1933 caused sugar beet acreage to drop to 28,000 acres in 1936. This downward trend continued in 1937, with acreage falling to a new low of 24,000 acres.

The Sugar Act of 1937, administered by the AAA, prompted Ohio farmers to increase sugar beet production in 1938 to 51,000 acres, Kruse pointed out.

"Sugar beet acreage was more than doubled in the first year of the new sugar beet program," he said, "and acreage since that time has not fallen below 41,000 acres. This, it seems to me, is the best answer that the AAA can make to critics who charge the federal farm program with discouraging production. Ohio sugar beet farmers have made the deadliest retort to such charges through their record of production under the AAA program."

CALL OFF CAMPAIGN FOR SCRAP PAPER

LEETONIA, May 29.—Edward C. Greenamyer, chairman of the salvage committee, announced Thursday collection of scrap paper will be discontinued for the present because the entire country is overstocked with scrap paper. Rubber and other metals will be collected at a future date.

The Women's Society of Christian Service of the Methodist church was entertained at the parish house Thursday evening, with Mrs. Helen Archer, Mrs. Robert Daugherty and Mrs. Carl Blattman as associate hostesses.

Mrs. D. F. Grappy entertained bridge club associates at her home Thursday evening.

Mrs. Helen Archer entertained bridge club associates at her home Wednesday afternoon. Mrs. Ben Miller won high score.

Mrs. Lillie Mae Rogowsky has been advised that her son, Howard, was inducted into the army at Ft. Magara, N. Y., Tuesday.

SOIL COMMITTEE SET FOR CHECKUP

LISBON, May 29 — Township committeemen of the Columbiana County Soil Conservation association were instructed in the farm program check-up to be conducted in this county within the next few weeks, at a meeting held in the Christian church here Thursday.

The sessions were conducted by George Rogers of Salem, chairman of the Columbiana County Agricultural Adjustment Administration, and in addition to outlining the check-up of the farm program, increased production of certain crops were stressed as necessary war efforts. Farmers are being urged to increase production of food for freedom, especial attention being called to milk, eggs, pork and beef, and certain grains, excluding wheat

VISITOR ATTACKS HOSPITAL CHIEF

CANTON, May 29—Attacked by an irate visitor, Dr. E. B. Pierce, superintendent of the Molly Stark tuberculosis sanatorium, was in a serious condition today from head injuries.

Arthur Heinemann, 44, was in custody on charges of assault with intent to kill and operating an automobile while intoxicated.

Sheriff's deputies said Heinemann was angered because sanatorium officials refused to summon a woman patient in response to his telephone call and drove to the institution. On his arrival, Dr. Pierce telephoned the sheriff's office for help. A nurse provided officers with the automobile's license number and Heinemann was arrested after a collision with another car.

Pupils Buy War Stamps

LISBON, May 29 — Children of the Lisbon schools in the past few months have been doing their bit toward the war effort and have purchased in excess of $640 worth of defense stamps, Supt. H. C. Leonard announced today. The sales included $445.45 to pupils of the McKinley grade school, and $194.40 by high school students. No record was kept of stamp sales at the Lincoln school and no estimate could be obtained.

Fined In Lisbon

George Henry Spencer, 24, of Hillsdale was fined $40 and costs by Justice of the Peace Firestone of Lisbon today for reckless driving. He was arrested by the highway patrol.

YANKS TO INVADE FRANCE, IS PLEDGE

Definite Commitment Is Disclosed In Talk At West Point

(Continued from Page 1)

plans for opening up a second front as desired by Russia.

Marshall recalled that prior to December 7, members of congress, seeking his justification for expansion plans for the army, wanted to know "where American soldiers might be called upon to fight and just what was the urgent necessity for the army that we were endeavoring to organize and train."

"In reply I usually commented on the fact that we had previously fought in France, Italy, and Germany; in Africa, and the Far East; in Siberia and northern Russia," Marshall said. "No one could tell what the future might hold for us. But one thing was clear to me, we must be prepared to fight anywhere, and on short notice.

"Will Land in France"

"The possibilities were not overdrawn, for today we find American soldiers throughout the Pacific, in Burma, China, and India. They have flown over Japan. They are landing in England, and they will land in France. We are determined that before the sun sets on this terrible struggle, our flag will be recognized throughout the world as a symbol of freedom on the one hand and of overwhelming power on the other."

The chief of staff said the confusion which existed in the minds of many Americans before Pearl Harbor was a thing of the past, and the American people, "solidly behind the army, are supporting wholeheartedly every measure for the prosecution of the war, and they are meeting with calm courage the vicissitudes inevitable in a war extending to the four corners of the earth."

"This attitude," Marshall said, "is exemplified in heroic measure by the parents and wives of those men who fought to the last ditch in the Philippines. Their fortitude was magnificent during those agonizing days of tragic uncertainty regarding their sons and husbands. The letters that have come to me from the mothers or wives of men lost in that Homeric struggle are my greatest reassurance that America has steeled itself for a terrible struggle, with the implacable determination to hammer out a complete victory—decisive and final."

The citizen-army which the cadets will join in two weeks as second lieutenants was described by Marshall as "in physique, in natural ability, and in intelligence, the finest personnel in the world."

SALEM, MALVERN AUTOS COLLIDE

Two cars, driven by Julius Santarelli 19, of 455 S. Broadway, and John Hutson, 25, of Malvern, were involved in a collision at 7:30 this morning on Route 45, one mile north of Route 165. The accident occurred when Hutson began to turn into a county road and then apparently changed his mind, continuing north on Route 45. His car was hit from the rear by that operated by Santarelli.

Clifford Lowry, 23, of 469 Franklin st, riding with Santarelli, received a slight head injury while Santarelli was cut slightly over the right eye. Hutson suffered a slight head injury and lacerations of the leg while his father, Riley Hutson, of Mechanicstown, who was riding with him received a cut on the forehead.

Lisbon Masons Observe Past Masters' Night

LISBON, May 29—Past Masters' night will be observed by New Lisbon lodge No. 65, F. & A. M., on Tuesday evening, June 2, at which time the M. M. degree will be conferred upon two candidates.

A social hour will follow the degree work which will be conferred by the following Past Masters: George Hempstead, W. M.; Ross Gilbert, S. W.; Harry Neigh, J. W.; Jack Clunk, S. D.; Homer Deemer, J. D. Glen Lewton, S. S.; Edward Heim, J. S.; and William Virden, tyler.

It's Your Patriotic Duty
— To —
KEEP YOUR CLOTHES CLEAN!
They'll Last Longer!
PHONE 3552
LIPPERT'S
YOUR CLEANER
313 South Broadway
Next to Robbins

BRING YOUR PRESCRIPTIONS TO PEOPLE'S!
A Registered Pharmacist Always In Charge.
PEOPLES SERVICE DRUG STORE
489 E. State St. Salem, Ohio

Mt. Union Speaker

ALLIANCE—Dean A. J. Brumbaugh, outstanding educator and professor of education at the University of Chicago will speak at Mount Union college commencement exercises at 3 p. m. Sunday, June 7. A former student at Mount Union college and a graduate of Mount Morris college, Dean Brumbaugh is widely known as secretary of the Committee on Higher Institutions of the North Central Association of Colleges and secondary schools.

The college will confer honorary degrees upon two famous alumni, Dr. John R. Cheney, pastor of the first methodist church in Akron, and Howard B. Anderwont, of the United States Public Health Service, outstanding for his work in the field of cancer research.

The college has condensed its commencement activities to four days with alumni events scheduled for Saturday, June 6, baccalaureate for the morning of the 7th, and commencement in the afternoon of the same day.

Ninety-two seniors, ten of whom are already in active service in the United States army or in defense plants will receive degrees at this 96th commencement.

PHALANX PLANNING SUMMER PROGRAM

At the regular meeting of the Phalanx fraternity last night, plans were discussed for the summer program. Sam Drakulich was elected temporary treasurer to fill the vacancy left by Glen Swaney.

It was decided by the club members that one meeting of each month would be featured by an out of town speaker who, through his talk, could give helpful "tips" to young men. Don Freed and Mike Nicora have been appointed to secure a speaker for the June 25th meeting of the fraternity.

Plans for a steak fry to be held at Firestone park, Columbiana, were discussed with final arrangements to be announced later. Club members also talked over the completion of the West End playground project and plans were made to work on that project June 3 and 4.

Also discussed were the national Y. M. C. A. rules for the fraternity which were refreshed in the minds of the members. President Andy Ulrich presided.

Don't Waste This War Summer!
Enroll June 8
Full Courses
REDUCED RATES
SALEM BUSINESS COLLEGE

ANNOUNCEMENT EXTRAORDINARY
THE MILLION DOLLAR
MANSION
LOGAN ROAD, YOUNGSTOWN
OPENS TONITE!
IN AND OUTDOOR
DANCING NITELY
Presenting
★ ENOCH LIGHT
AND HIS FAMOUS ORCHESTRA
WEEK NITES, $1.25 PER COUPLE

DEBTS CLEANED UP WITH CASH TODAY!
Clean house of old bills, bring them here and let Colonial Plan your way OUT of debt in shorter time at lower cost.
COLONIAL OFFERS YOU:
★ A ONE-THIRD DISCOUNT of cost for prompt payment!
★ SAVINGS of $7.06 per $100 borrowed, twelve pay plan!
★ Payments as low as $9.46 monthly, cost included per $100 borrowed!
★ Loans of $10 to $1,000 quickly, simply, privately!
COLONIAL FINANCE CO.
134 S. Broadway, (2nd Floor) Phone 3850 Salem, O.

NOTICE!
Beginning Monday, June 1, 1942
FEDERAL REGULATIONS CALL FOR 25 PER CENT DECREASE IN TRUCK MILEAGE.
IN ADDITION TO—
NO CALL BACKS
ONE DELIVERY A DAY
To Each Customer
NO SPECIAL DELIVERY
PLEASE HELP US TO COMPLY WITH THESE WAR ORDERS!
CITIZENS ICE & COAL CO.
PHONE 5645

Services In Our Churches

ethodist Church Announces Special Memorial Service

Rev. Carl Asmus will speak on the bject, "Through Battle Flame" in special Memorial day service at e First Methodist church Sunday. e will also speak at the Baccalreate service being held at the igh school tomorrow evening.

The church school will meet at 45 with the lesson topic for older asses being, "God's Help in Times Trial". The Epworth league will ot meet Sunday evening.

Other announcements are as folws:

Sunday

9:45—Church school. Lesson topic r older classes, "God's Help in imes of Trial."

10:55—Service in observance of lemorial day, with Rev. Asmus reaching on "Through Battle lame."

Epworth League will not meet.

7:30—Baccalaureate service, High chool auditorium. Rev. Asmus will e the speaker.

Monday

4 and 7—Girl Scout Troops.

Tuesday

7:30—Official board meeting.

8:00—Group No. 8, Mrs. H. U. tichsel, leader, will meet with Miss lora Greenawalt, 708 N. Lincoln ve., with Mrs. Audrey Bertolette, ssociate hostess.

Group 9, Mrs. J. R. Moore, leader, vill meet at the home of Mrs. Don Aubill, 1270 E. 9th. Mrs. Don Caladine assisting hostess.

Wednesday

2—Group No. 1, Mrs. G. W. McKee, eader, will meet with Mrs. Ralph McGhee, 1258 Cleveland st. Group No. 2, Mrs. Fred Horstman, leader, vill go to the home of Mrs. Frank Hoskin, Goshen rd. A good attendnce is requested.

Group No. 4, Mrs. Fred Lewis, eader, will have a birthday dinner at the home of Mrs. A. E. Kloetzly, Township line rd. at 12:30.

7:30—Boy Scouts.

Thursday

Group No. 5, Mrs. C. A. Cowan, eader, will meet with Mrs. A. B. Combs, 730 Superior at 2 p. m.

Group No. 6, of which Mrs. L. W. Sanders is the leader, will have their quarterly birthday dinner at the home of Mrs. S. D. Whinery on the Winona rd. at 12:30

Group No. 7, Mrs. Oscar Marietta, leader, will have a birthday dinner at the home of Mrs. E. F. Naragon, 636 Woodland ave. All members are asked to attend.

6:30—Junior choir rehearsal.

7:30—Senior choir.

Friday

8:00—Orchestra rehearsal, D. J. Dusenberry, director.

BAPTIST CHURCH LISTS SERVICES

"The Memory Road to Victory" will be the sermon topic of Rev. S. Talmage Magann at the First Baptist church Sunday at 10:45. The Sunday school will meet at 9:45 with Elwood Hammell, superintendent, in charge.

The young people's meeting usually scheduled for 6:30 has been cancelled this week due to the Baccalaureate service being held at the High school at 7:30.

Other announcements are as follows:

Wednesday, 7:45 p. m.—Prayer and Bible study.

Thursday, 6:30 p. m.—Junior choir, 7:30, Senior choir.

In keeping with Rev. Magann's theme the choir will sing, "Not a Sparrow Falleth". This message will deal with the eternal values of the past which must be incorporated with the present for victory in the future. This thought is inspired by the meaning and message of Memorial day. Visitors are always welcome.

ANNOUNCE CHURCH OF GOD SERVICES

Rev. G. A. Tabor will speak on the subject, "Blind Leaders of the Blind" tomorrow at the morning worship service at the Church of God. Other services for tomorrow are as follows:

9:45, Sunday school.

7:30, Bible study.

"WHATSOEVER" REV. STARBUCK'S TOPIC

"Whatsoever" will be the topic of Rev. Andrew B. Starbuck Sunday at the First Friends church morning worship service. He will use this lone word as it is referred to in four different Scripture passages.

The Sunday school will convene at 9:45 in charge of Raymond Ingram, superintendent, while Christian Endeavor meeting will be held at 6:30.

The First Friends church will unite with the other churches at the High school auditorium for the annual baccalaureate service.

Emmanuel Church Lists Communion Services Sunday

Rev. John Bauman will have a special sermon at the Emmanuel American Lutheran church morning worship service Sunday when the Ladies Aid will celebrate its 25th anniversary. Holy Communion will be celebrated at the 10 o'clock service following a confessional service.

The Church school will meet at 9 o'clock and the pastor's Bible class will meet at 9:15 with Lee Schaefer, superintendent, in charge.

Trinity Sunday

On next Sunday we conclude the festival half of the church year by Trinity Sunday. It is the last of the high festival days on the church calendar. It takes its place with Christmas, Easter and Pentecost. It is not the popular festival days that Christmas, Easter or Pentecost are. Nor is its significance so generally understood. A word in this regard may therefore be in place. As Christians we believe in the Triune God, Father, Son and Holy Spirit. Each of these persons of the Trinity receives special honor and recognition on the high festival days. On Christmas we rejoice in the Father sending His Son to be our Savior. On Easter we celebrate the Resurrection of the Son, completing thereby His redemptive work. Pentecost commemorates the coming of the Holy Spirit.

All the persons of the Godhead receive in common the praise and recognition due them as the great Three in One on Trinity. It is on this day and the large number of after Trinity Sundays that follow in the non-festival half of the church year that the work of the Triune God in the church and throughout the world is emphasized.

Announcements

The Sunday School Teachers association will meet in the church on Monday evening at 8 o'clock.

On Wednesday evening at 8 o'clock the church council will meet in the social rooms of the church.

Thursday evening at 7:30, choir practice.

Maj. Reedie Speaks To Salvation Army

Major and Mrs. Reedie will conduct special services at the Salvation Army citadel Sunday. Major Reedie is in charge of all youth work in the northeast Ohio division with headquarters in Cleveland.

He will conduct a meeting at 3 p. m. Saturday especially for those who are lovers of the old-time praise services. An enrollment of soldiers will take place at this meeting

Services through the day are as follows:

10 a. m. Prayer meeting.

10:30 a. m. Street meeting.

11 a. m. Holiness meeting.

2 p. m Sunday school.

3 p. m. Special meeting.

7:30 p. m. The Salvation Army will join with the other churches for the baccalaureate service.

Dr. Joseph T. Adams of the Salvation Army, Oklahoma City, will commence a special series of meetings at the local Salvation Army Tuesday, June 2, at 7:30 p. m.

Dr. Adams has for 40 years been a successful evangelist, having recorded over 30,000 definite conversions during the ministry.

Trinity Church To Hold Service For Graduates

A Recognition day program has been arranged by the Holy English Trinity Lutheran church for its members who will graduate from High school next week. Rev. George D. Keister will speak on the subject, "The Great Teacher" Baccalaureate services will be held in the High school auditorium at 7:30 Sunday evening with Rev. Carl Asmus as the speaker.

Services for Trinity Sunday for the Church school will begin at 9:45. The lesson topic is "The Mission of the Seventy" based on the Scripture text from Luke 10:1-24.

"The Festival of the Holy Trinity is set aside in the Church Year to honor the Triune God. The Holy Scriptures teach that there is only one God, but there are three Persons, Father, Son, and Holy Ghost. Hence we say, that God is the Holy Trinity, or the Three in One. We cannot fully understand or explain this Christian doctrine. But we must not expect with our finite mind to comprehend the Infinite God. We must accept the truth concerning God as He Himself has revealed it to us in His Word.

"When a person is educated he has been led out into the various fields of knowledge. He has become acquainted with a well-rounded vision of life and its purposes. Education too often has been looked upon as training of the intellect only. That is only part of it. To be truly educated, the soul or spirit must be developed and strengthened. The world has suffered and is now suffering from educated peoples who have forgotten the higher training of the moral and spiritual instincts of life. It is the Great Teacher, who can show us the way of life that will demand of us the mastery of selfishness and the motive of service to others."

Monday

Sunday school executive meeting at the church at 8:00.

Tuesday

Church Council meeting at the church at 8:00.

Thursday

The Dorcas society meets with Mrs. C. W. Youtz, 359 South Union ave. at 2:15. Mrs. Charles Webber is the associate hostess.

Christians List Special Memorial Church Services

At the morning worship service of the First Christian church, Rev. C. F. Evans will speak on the subject, "The Festival of Remembrance" in memory of those who have died in the past year.

The Church school will meet at 9:30 with all classes attending a patriotic service in the auditorium. Members of this church will also attend the baccalaureate service at the High school Sunday evening at 7:30.

Other services listed for the week are:

Sunday, 7:30 p. m. Baccalaureate service in High school auditorium; sermon by Rev. Carl Asmus.

Monday, 7:45 p. m. Church school cabinet.

Tuesday, 7 p. m. Boy Scout meeting.

Wednesday, 7 p. m. Girl Scout meeting.

Thursday, 4 p. m. Girl Scout meeting.

Thursday, 6 p. m. Junior choir practice.

Thursday, 7 p. m. Girls' chorus.

Thursday, 8 p. m. Senior choir practice.

SCIENCE CHURCH LISTS SERVICES

"Ancient And Modern Necromancy, Alias Mesmerism and Hypnotism Denounced" is the subject of the lesson-sermon which will be read at the morning worship of the Christian Science Society tomorrow at 11 a. m. The Sunday service is also broadcast over station WCLE (610 Kil.) Cleveland, the first and third Sundays of each month at 11 a. m.

Sunday school for pupils up to the age of 20 years is held at 9:30 a. m.

The mid-week service is held the first and third Wednesday of each month at the church at 8 p. m.

Golden Text: "The idols have spoken vanity, and the diviners have seen a lie, and have told false dreams; they comfort in vain" (Zechariah 10:2).

Included in the citations which comprise the lesson-sermon are the following correlative passages from the Bible and from the Christian Science textbook, "Science and Health with Key to the Scriptures" by Mary Baker Eddy. "Resist the devil, and he will flee from you. Draw nigh to God, and he will draw nigh to you" (James 4:7,8). "Christians must take up arms against error at home and abroad. They must grapple with sin in themselves and in others, and continue this warfare until they have finished their course."

This society maintains a reading room at 136 S. Broadway where the Bible and all authorized Christian Science literature may be read, borrowed or purchased. Open from 1:30 to 4 p. m. on Tuesday, Thursday and Friday, and from 7 to 9 p. m. on Saturday.

A cordial invitation is extended to all to attend the services and visit the reading room.

ZIONS TO HEAR GUEST SPEAKER

Rev. P. C. Wilburn of Columbus will speak at the evening at the A. M. E. Zion church Sunday, using as his topic "The Tragedy of Jerico Road." Rev. Wilburn, who is presiding elder over the Columbus district, will conduct service here next week through Thursday evening.

Next week Rev. C. H. Lucas of Cleveland will bring a group of singers here. This group has been presented over the radio several times.

Services for Sunday are as follows:

9:45, Sunday school.

11, Sermon by guest preacher.

7:30, Preaching services.

Services Announced For Presbyterians

Rev. R. D. Walter will preach the sermon at the morning worship service at the First Presbyterian church Sunday morning at 10:45. Members of the church will join other congregations at the baccalaureate service at the High school Sunday evening at 7:30. Rev. Carl Asmus of the First Methodist church will speak.

The Church school will meet at 9:45 using as its golden text, "Not my will, but Thine, be done" from the book of Lukee 22:42. The lesson topic will be "Gethsemane and Trials" from Mark 14:32-34,44-46; 15:1-5.

George Bowles will act as leader at the evening meeting of the young people. The topic will be "Hitch Your Summer to a Star".

Other services for the week are as follows:

Monday

3:30. Girl Scouts, Troop 8.

7 p. m. Senior Girl Scouts meeting.

7:30. Monthly meeting of the board of trustees.

Tuesday

3:30. Brownie Scouts, Troop 11.

7 p. m. Senior Boy Scouts meeting.

Wednesday

7:30. Monthly meeting of the session.

The Women's association will have all day sewing for the Red Cross. Each person is asked to bring her own lunch. The June committee will furnish coffee, sugar and cream.

Thursday

3:30. Cub Scouts, Pack 3, Den 1.

6:00. Orchestra rehearsal.

7:30. Haviland choir. W. W. Alspaugh, director.

New York Zoological Park (the Bronx Zoo) has 4,000,000 visitors annually.

OPPORTUNITIES!

Opportunities to buy to advantage are found daily in The News classified advertising columns.

Honor U. S.-British Sea Dead

With the famous Niagara Falls as a backdrop, color guards of the British American League of United States, left, and the Canadian Legion of the British Empire Service League participate in joint Empire Day-Memorial Day services commemorating the memory of British and American sailors lost at sea. Barbara England of Niagara Falls, Ontario, casts flowers into the Niagara rapids from the pedestrian lane of the new Rainbow bridge.

National Spelling Champ Is Feted by Congressman

Richard Earnhard, 11-year-old youth of El Paso, Tex., who won the national spelling bee contest, is given a party by Congressman R. Ewing Thomason of Texas as a reward for his topping the nation's best spellers. At right is the boy's teacher, Mrs. Clyde Black.

The Problems Of Rationing

* * * * * * *

Administrator Discusses Methods and Reasons, Calling for Co-operation of Public

BY JOHN T. BURNS

Q. How will the housewife know what the maximum prices are?

A. The regulation lists about 100 of the most important groups of items in the average family's cost of living. The maximum prices of these items must be displayed by any retailer selling them after May 18.

Q. What about prices of goods that are not on the cost-of-living list?

A. Until July 1, the housewife should ask the storekeeper for his maximum prices. After July 1, the retailer must have a prepared statement of the highest prices for all commodities or services which he delivered or supplied during March. This may be examined by any one on request.

Q. What should the housewife do if she believes that she is required to pay more than a storekeeper's maximum?

A. She should ask the storekeeper to explain the price to her. If she still believes that she is required to pay more than his legal maximum, she should communicate the facts to OPA's nearest war price and rationing board or its nearest local office.

Q. How can the shopper obtain a record showing what she paid so that she can make positive comparison with March prices?

A. Every store, when requested by a customer, must give a sales slip or receipt showing the date, the name and address of the store, the item sold, and the price received.

Q. Why is a whole month used for the pricing period?

A. This is to produce as fair a maximum as possible. If prices were frozen at the level in effect during a shorter period or on only one day, the ceilings might be distorted and might be abnormally low for a store which had had bargain sales or "dollar days" throughout the base period.

Q. What articles are covered by price ceilings

A. Practically every article used in the life and work of America. Included are the basic articles that make up the cost of living —clothing, yard goods, fuel, furniture, most foods, hardware, appliances, tobacco, drugs and toiletries. At the manufacturers' level the regulations cover virtually all products and commodities that are not already under price ceilings.

Q. But there are some exceptions?

A. Yes, some exceptions are necessary. For example, the Emergency Price Control Act of 1942, which confers the authorityy to control prices on OPA, does not permit the price administrator to set ceilings over the farm products that are selling below parity. The Act also exempts newspapers, magazines, theatre admissions, and railroad and bus rates. Because of obvious administrative difficulties the Regulation exempts fresh fish, fresh fruits and vegetables, rare stamps and coins, and objects of art. Raw farm commodities, such as wheat, are exempt from ceilings, but these same products when processed and prepared for the consumer, as in the form of bread, are under price ceilings.

Q. Are there ceilings on sales of food or beverages by lunch rooms, restaurants and hotels?

A. No, these also are exempt. The possibilities of cutting the quality cooked, its preparation and service and also the amount and quality of beverages served are so numerous that the administration and enforcement of ceiling on sales of this nature would be extremely difficult. It is thought that if restaurants' costs are largely stabilized, there will be little or no excuse to raise prices. Furthermore, the terrific competition in this field will tend to hold prices down.

(To be continued)

Meet In Columbus

LEXINGTON, Ky., May 29—The Mine Inspectors' Institute of America selected Columbus, O., for its 1943 convention. N. P. Rhinehart, chief of the West Virginia department of mines, was chosen institute president.

Try the Classifieds—a gold mine of values for the thrifty buyer.

Our Job Is to Save Dollars
Buy War Bonds Every Pay Day

MEMORIAL DAY
What Men Have Done Can Still Be Done — AND SHALL BE DONE TODAY!
MAY 30
SALEM BUILDERS SUPPLY CO.
775 SOUTH ELLSWORTH AVE. PHONE 3190

MAKE LIFE Enjoyable!

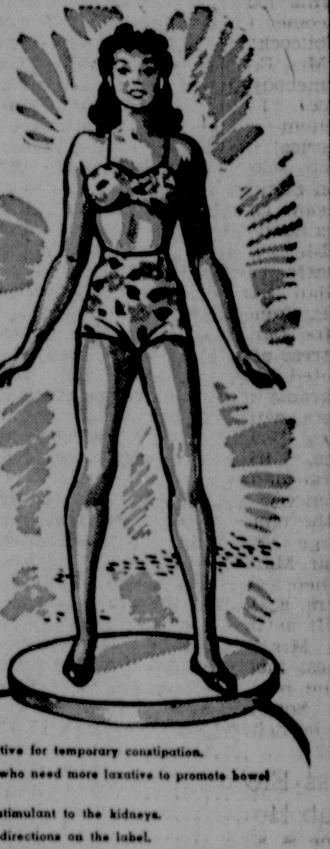

Pleasure—happiness—*earning power.* All depend on keeping fit! And you *can't* keep fit if you're constipated! TONJON No. 1 and No. 2 are for temporary constipation. Take TONJON—help keep earning power up to par. There's no time, these days, for sluggish, half-alive activity. If temporary constipation makes your bowels sluggish, half-alive, it makes you that way, too. Don't let it get you down. Try TONJON today. Enjoy life!

TONJON

No. 1—A stimulant to the appetite—a model laxative for temporary constipation.
No. 2—Has added laxative ingredients for people who need more laxative to promote bowel activity.
No. 3—Has been prepared for those who need a stimulant to the kidneys.
CAUTION: Always take TONJON according to the directions on the label.

Why not come to the Broadway-Lease Drug Store, Salem, Ohio, and talk with the TON JON Representative about these medicines.

PAK-A-WAY
PORTABLE HOME STORAGE LOCKER
Provides ample zero storage for a wide variety of fresh frozen foods, including fish, game and meats.
Enables you to buy in wholesale quantities, and at greater seasonal savings.
Operation costs, same as the home refirgerator.
R. E. GROVE ELECTRIC CO.
Next Door to Postoffice
PHONE 3100

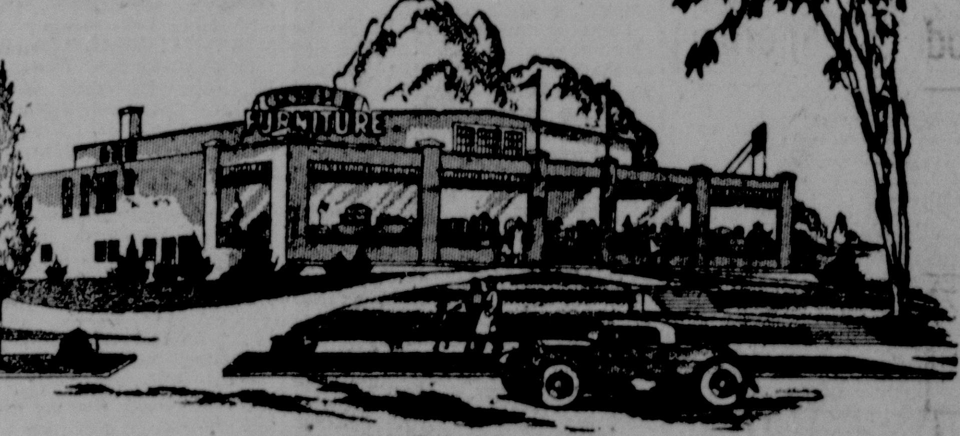

"THE HOUSE OF COPE"

"KEEP UP "Home Morale" with NEW HOMEFURNISHINGS

"STAY AT HOME AND LIKE IT"

As the days go by, you and your family will probably be spending more and more time at home, because of the all-out war effort.

Start now to make your home a more cheerful place to live by adding new pieces of furniture here and there. A new rug or carpet will liven up a dull dreary room. New linoleum on the kitchen floor will make it sparkle.

A new Living Room or Bed Room Suite will do wonders for your morale.

Come to "The House of Cope" for guidance and advice on making your home a more beautiful and better place to live.

OPEN EVENINGS

The COPE FURNITURE Co.
ROUTE 62 ALLIANCE, OHIO

Salem, Alliance Polo Clubs Tangle Here Tomorrow, Sunday

SALEM NEWS BOWS TO CARROLL CLUB; CIGARS WIN FIRST

Eight Run Inning Gives Cigars 12-4 Victory Over Saxon Team

The Carroll club halted the Salem News last night at Centennial park by a 5-3 count as the United Cigars scored a 12-4 win over the Saxons. The Carrolls' win may very well cost the Salem News a chance for the first round title since the Recreation is yet undefeated.

Neither team scored until the fourth inning when the Carroll club broke the ice with a two run rally. Not content with such a slight lead they hopped on Phillis for three runs the following frame to hold a 5-0 advantage in the last of the fifth. The Newsies came back with a rally which was choked off at three runs and the game was as good as over.

Johnny Volio got two of the eight hits of Phillis to pace the winners' attack while Julius Falk of the News took individual honors as he collected three of the five hits given up by Sal Guappone. The loss was the second of the season for the Newsies and the win the second for the Carrolls.

Dale Ritchie scattered 11 hits over seven innings to give the United Cigars their first triumph of the season. The Saxons scored in the first but were overtaken in the third when the Cigars put together two hits and a few passed balls to tally two runs. After taking a 3-2 lead in the fourth, the Saxons settled down to protect that lead but the Cigars blasted Marty Pauline's pitches to all corners of the field to rack up eight runs and cinch the game.

Ritchie, Bob Jeffries and Orrie Snyder each pounded out two hits to pace the Cigars with Snyder hitting a homer and a single. Wally Linder and Moore each collected three hits to pace the Saxons.

Both teams played excellent defensive ball and turned in the first completely errorless game of the season.

UNITED CIGARS	AB	R	H	E
Borton, rs	2	1	0	0
Catlos, lf	4	0	0	0
Jeffries, 3b	4	1	2	0
Smith, ss	3	1	1	0
Scullion, 2b	4	0	1	0
Snyder, 1b	4	2	2	0
Zammerelli, cf	2	2	1	0
Dermotta, c	4	2	1	0
Drakulich, rf	4	1	0	0
Ritchie, p	3	2	2	0
Wright	2	0	1	0
Totals	36	12	11	0

SALEM SAXONS	AB	R	H	E
Falk, 3b	3	1	0	0
W. Linder, lf	3	2	3	0
Kinn, 1b	2	0	1	0
M. Linder, ss	2	0	1	0
Moore, cf	3	1	3	0
Melow, rss	2	0	1	0
Miller, 2b	3	0	1	0
H. Linder, c	3	0	0	0
S. Wagner, rf	3	0	0	0
M. Pauline, p	3	0	0	0
Fronius, cf	0	0	0	0
Theiss	1	0	1	0
Schuster	1	0	0	0
Totals	29	4	11	0

Scores by Inning:

United Cigars	002	081	1—12
Salem Saxons	101	110	0— 4

CARROLL CLUB	AB	R	H	E
Volio, ss	4	0	2	1
B. Scullion, 2b	3	0	1	0
Rogers, lf	3	1	0	0
P. Scullion, c	3	1	0	0
Miller, 3b	3	0	1	2
Pridon, 1b	3	0	1	0
Collan, rf	2	1	1	0
Detell, cf	3	1	1	0
Guappone, p	3	0	0	0
Wells, rss	3	1	1	0
Totals	30	5	8	3

SALEM NEWS	AB	R	H	E
Falk, cf	4	1	3	0
Miller, 2	1	0	1	1
Sweitzer, ss	4	0	0	2
H. Kerr, 1	4	0	0	0
Pauline, rs	3	0	0	0
Moffett, c	3	0	0	0
Hall, lf	3	0	0	0
Jackson, rf	3	0	0	0
Hurray, 3	3	1	1	0
Phillis, p	1	1	0	0
Bartchy, 2	1	0	0	0
Totals	30	3	5	3

Scores by Inning:

Carroll Club	000	230	0—5
Salem News	000	030	0—3

Court News

Entries

In the matter of the liquidation of the Union Saving & Loan Co. of East Liverpool; order to give 10 days notice by publication of hearing petition on June 19, 1942.

J. R. Blackstone vs Thomas Anglemyer; verdict for defendant.

Gladys Flesch vs Edward Flesch; divorce to plaintiff, gross neglect.

William L. Fischer and Pauline Fischer vs City of East Liverpool; parties appeared, jury impaneled and sworn. Jury taken to view premises.

Jennie L. Bertolette vs Robert C. Bertolette; divorce granted to plaintiff, gross neglect. Plaintiff restored to maiden name Jennie McFee and separation agreement approved.

New Cases

In the matter of the encumberance of certain real estate of La Croft, Church of the Nazarene of Liverpool township; petition to borrow money and encumber certain real estate to complete erection of church.

Betty Bowers vs Elmer D. Bowers, Jr., Leetonia, R. D.; action for divorce, alimony and injunction.

BUSY CHAMP . . . . By Jack Sords

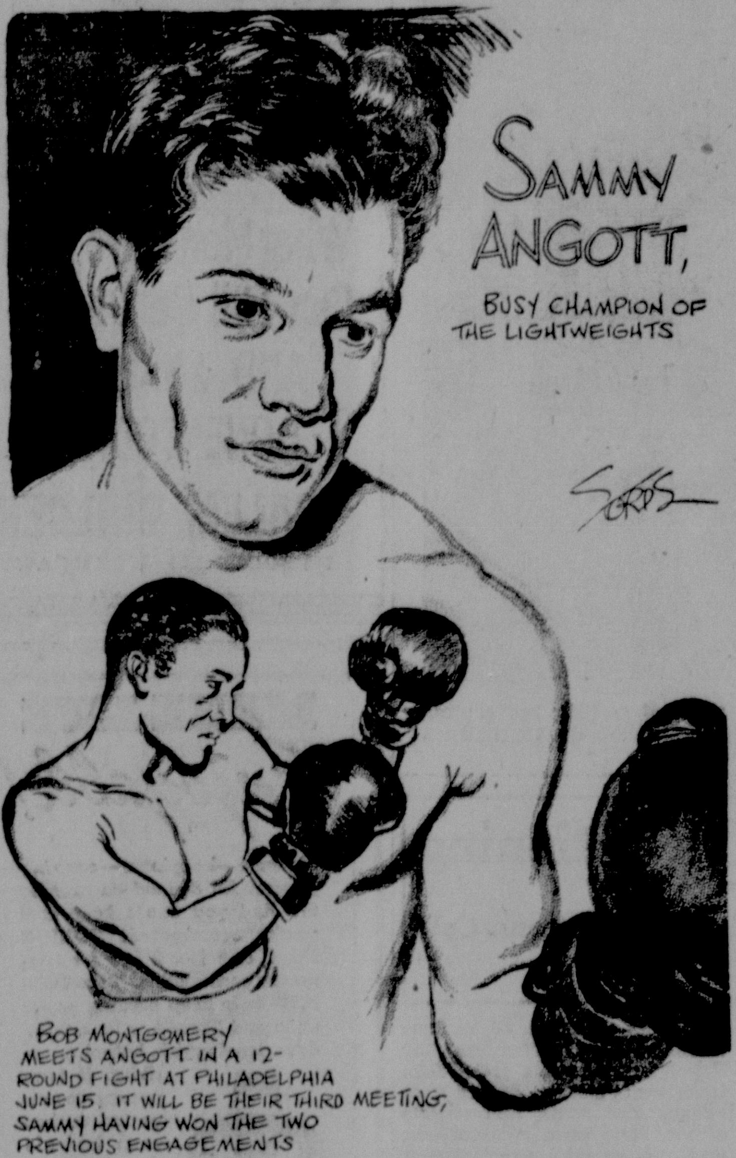
SAMMY ANGOTT, BUSY CHAMPION OF THE LIGHTWEIGHTS
SORDS
BOB MONTGOMERY MEETS ANGOTT IN A 12-ROUND FIGHT AT PHILADELPHIA JUNE 15. IT WILL BE THEIR THIRD MEETING, SAMMY HAVING WON THE TWO PREVIOUS ENGAGEMENTS

TRAPSHOOTERS SET FOR ANNUAL STATE MEET IN COLUMBUS

Largest Entry In History Of Classic Expected To Compete

By FRITZ HOWELL

COLUMBUS, May 29—The Ohio Trapshooting association will unlock its treasure box at the 56th annual state championships here June 5, 6 and 7, to distribute $2,100 in added money to the high guns in the Buckeye scattergun races.

A year ago the Ohio association presented the biggest state shoot ever held anywhere, with 286 marksmen entered, and with 46,000 targets thrown the final day over eight traps. The latter figure also is a record for a state meet.

Some of the greatest stars the clay target game has ever seen will be among the competitors, but Van Smith, prexy of the Columbus gun club, said there would be plenty of prize money to go around.

Among the hot-shots will be Joe Diestand, the Hillsboro farmer who holds the 16-yard long run record of 1179 clays, and who has won every big-time title except the Grand American handicap; Karl Maust, the Columbus luminary who won the state singles and all-around races a year ago, and then out-shot all the other state champions at the Grand American to take the coveted "Champion of Champions" crown, and Mark Hootman, the Hicksville veteran who hit the heights back in 1913 by winning the Sport's blue-ribbon classic, the Grand American handicap, and who will defend the state handicap championship.

Prizes Listed

The association is offering $775 added money in the singles race, 200 targets at 16 yards; $700 added in the class championships over the same route; $450 added in the handicap, 100 targets from 17 to 25 yards, and $100 added in the doubles race of 50 pairs.

In addition to those events the program offers a women's championship and a junior title race, the latter for shooters under 18, each competition to be 200 targets at 16 yards. Also up for decision is the five-man team title, with competitors named on a zone basis. Five high guns will make up the Ohio team to compete at the Grand American program in August.

"We expect another record-breaking entry," Smith declared. "With tire rationing already on, and a gasoline ban expected by July 1, it looks as if the later shoots might be handicapped in attendance. But here's a chance for the boys to spend a three-day weekend vacation, do plenty of shooting, and make expenses at the same time."

Major League Leaders

NATIONAL LEAGUE

Batting—Phelps, Pittsburgh, and W. Cooper, St. Louis, .347.

Runs—Ott, New York, and Musial, St. Louis, 32.

Runs batted in—Mize, New York, 31.

Hits—Fernandez, Boston, 49.

Doubles—Joost, Cincinnati, 13.

Triples—Slaughter, St. Louis, 5.

Home runs—Camilli, Brooklyn, 8.

Stolen bases—Miller, Boston, 8.

Pitching—French, Brooklyn, 4-0.

AMERICAN LEAGUE

Batting—Gordon, New York, .382.

Runs—Williams, Boston, 38.

Runs batted in—Williams, Boston, 45.

Hits—Spence, Washington, 56.

Doubles — Kolloway, Chicago, Blair, Philadelphia, Estaella, Washington, and Higgins, Detroit, 12.

Triples—Spence, Washington, 7.

Home runs—Williams, Boston, 12.

Stolen bases—Case, Washington, 9.

Pitching — Bonham, New York, 7-0.

ALL-STAR BOSS . . . By Jack Sords

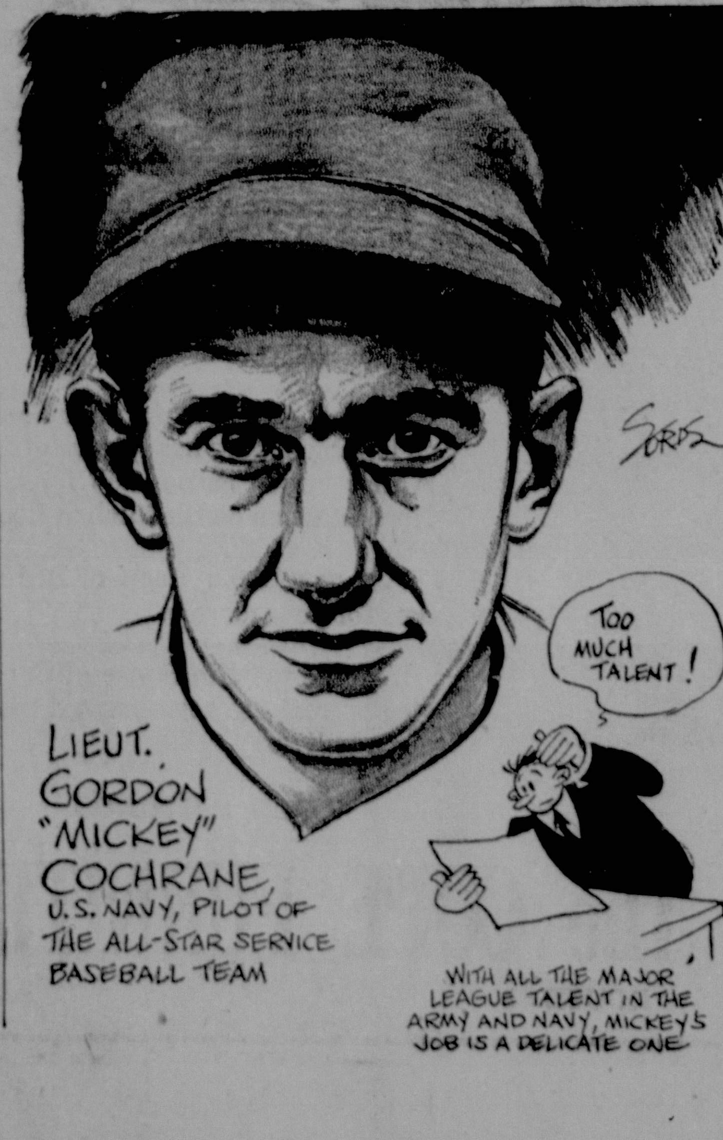
TOO MUCH TALENT!
SORDS
LIEUT. GORDON "MICKEY" COCHRANE, U.S. NAVY, PILOT OF THE ALL-STAR SERVICE BASEBALL TEAM
WITH ALL THE MAJOR LEAGUE TALENT IN THE ARMY AND NAVY, MICKEY'S JOB IS A DELICATE ONE

NATS TOP BOSTON CLUB AS YANKEES WIN FROM PHILLY

Red Sox Slump May Drop Team Into Second Division

BY JUDSON BAILEY

The Boston Red Sox come close to being the worst road team in the major leagues and this malady, which has kept them from resembling pennant contenders in the past, now has placed even their first division berth in jeopardy.

The Red Sockers are a first class outfit at Boston. It's only when they venture away from home that they stumble.

The Cronin clouters were stopped 5-1 by the Washington Senators at the capital last night and now have lost 12 of their last 17 encounters, all but three away from home.

This slump, which contracts with Boston's feat in winning 14 of its first 21 games while playing mostly at home, has dropped the club within a game of the fifth-place St. Louis Browns.

Joe Gordon of the New York Yankees extended his current hitting streak to 13 games yesterday, and the champs won a 3-2 decision over the Philadelphia Athletics. Gordon rapped a single with the bases loaded and the score tied in the ninth.

Rookie Beats Indians

Virgil (Fire) Trucks, strikeout king of International league last year, pitched his first complete game for the Detroit Tigers and held the Cleveland Indians to four hits for a 6-2 victory.

The St. Louis Browns rallied for four runs in the eighth inning to beat the Chicago White Sox 6-4 and gain their sixth victory in seven games. A double by Rick Ferrell knocked in the deciding runs.

The Brooklyn Dodgers set down the Boston Braves again 6-4, with ball and choking off a Boston rally that netted three runs in the ninth, two on a homer by Max West.

The St. Louis Cardinals took advantage of this to strengthen their hold on second place in the National league with a 3-2 eleven-inning triumph over the faltering Pittsburgh Pirates, who now have lost 11 of their last 13 games.

Big Bill Lee, making a fine comeback this season, achieved his seventh victory by holding the Cincinnati Reds to six hits as the Chicago Cubs forged to a 2-1 triumph in 12 innings. Lee himself knocked in the winning run with a long fly.

SPORT CHATTER

BY HUGH FULLERTON, JR.

NEW YORK, May 29.—Outside of professional rassling, the best toughening-up exercise that has come to our attention lately is "suicide basketball.".... Instead of playing according to no-contact rules, the player who grabs the ball on the jump lugs it down the floor like a halfback and the opposition can use any means it wants to stop him..... Penn State has 13 entries in the I. C. 4-A meet this weekend—and if you're thinking of bad luck, the Nittany Lions won the indoor title with 13 entries.

Today's Guest Star

Carl Bell, Northwest Arkansas Times (Fayetteville, Ark.): "The University of Arkansas Razorbacks may not win the Southwest conference football championship next fall, but at least their forte will be genuine—captain and quarterback Chic Forte of Lake Village."..... P. S.: Harvard also will be well forte-fied with Don Forte in the driver's seat.

One-Minute Sports Page

Alf Bristol, one of Australia's leading steeplechase jockeys, now is in the merchant marine and likely will get a couple of mounts at Belmont while his ship is in port... Tami Mauriello has turned down an offer to fight Jimmy Bivins on Cleveland'es "Buy A Bomber" card because of a cut over his right eye..... Carl (Handy-man) Holland, Notre Dame frosh halfback, won 16 letters at Farmingdale, N. Y., high school—football 4, basketball 3, track 3, baseball, boxing and golf, 2 each; Drumbeater Joe Petritz wonders if anyone top that record..... At least Carl won't freeze to death with all those sweaters..... Yale swimming students now practice the breast stroke with a ten-pound lead pipe on their necks. Coach Bob Kiphuth says it's a good substitute for a gun—and not only in swimming, Bob.

Softball Schedule

Friday, May 29
Jacksons vs Salem China.
Recreation vs Electric Furnace.

Monday, June 1
Phalanx vs Salem News.
Saxons vs Salem China.

Tuesday, June 2
United Cigars vs Jacksons.
Carroll Club vs Electric Furnace.

Thursday, June 4
Salem News vs Recreation.
Phalanx vs United Cigars.

Friday, June 5
Carroll Club vs Jacksons.
Electric Furnace vs Salem China.

Monday, June 8
Saxons vs Jacksons..
Recreation vs United Cigars.

Tuesday, June 9
Carrol Club vs Salem China.
Electric Furnace vs Phalanx.

Golfers in P. G. A. Spotlight

Gene Sarazen and Ben Hogan

Two of the leading professional golfers competing in the P. G. A. tourney at the Seaview Country club, near Atlantic City, N. J., are shown on the course. Gene Sarazen, left, is examining the sprained wrist of Ben Hogan, who showed his skill by shooting a 70 despite the injury. Sarazen's qualifying round was a 69.

Vanderbilt Serves

Alfred G. Vanderbilt

Alfred G. Vanderbilt, above, the wealthy sportsman, has reported for duty in Washington as a bosun's mate in the U. S. Navy. Vanderbilt, heir to $20,000,000, enlisted in the Navy several weeks ago.

LEGAL NOTICE

PROBATE COURT

Notice is hereby given that the following accounts have been filed in said Court and will be for hearing on Friday, June 5, 1942, at ten o'clock A. M.

Executors

First, final and distributive account of Seward Harris, as executor of the estate of Minnie B. Harris, deceased.

First, final and distributive account of Mrs. Katie Smith, as executrix of the estate of Joseph H. Smith, deceased.

First, final and distributive account of Bert L. Farrington, as executor of the state of Martha M. Farrington, deceased.

Second and final account of James Scott, as executor of the estate of George L. Howe, deceased.

First, final and distributive account of Ira A. Rambo, as executor of the estate of Peter Rambo, deceased.

Administrators With the Will Annexed

First and final account of Mabel M. Pickall, as administratrix with the will annexed of the estate of James F. Pickall, deceased.

First and final account of Mary Lewis, as administratrix with the will annexed of the estate of Jennie Wathey Betz, deceased.

Administrators

First and final account of H. C. Johnston, as administrator of the estate of Lizzie Johnston, deceased.

First and final account of Bernard Menge, as administrator of the estate of Ellenor Menge, deceased.

First and final account of W. E. Warren, as administrator of the estate of Anna B. Derrick, deceased.

First and final account of Thomas L. Stacy, as administrator of the estate of Edna P. Stacy, deceased.

First and final account of Carl D. McDevitt, as administrator of the estate of Jane McDevitt, deceased.

First and final account of Sophia Doerling, as administratrix of the estate of Mathew Doerling, deceased.

First account of Cora Moss, as administratri of the estate of Mary Osborne, deceased.

First and final account of Jason H. Brookes, Jr., as administrator de bonis non of the estate of Ida Scott Geer, deceased.

First and final account of George Stewart Thompson, as administrator de bonis non of the estate of Mary Stewart Thompson, deceased.

Guardians

Tenth and final account of Homer E. Williams (by the administratrix of his estate), as guardian of Ira A. Wallace.

Final account of Gertrude F. Fickes, as guardian of Frank W. Murphy.

Twelfth account of H. D. Cope, as guardian of Mary Pearl Pierce.

Thirteenth account of The First National Bank of East Liverpool, Ohio, as guardian of Alice L. Justice.

H. W. HAMMOND, Judge.
(Salem News May 15, 22 & 29)

GETTING RESULTS!
Classified ads. are alert salesmen on duty every night. They get results quickly.

Robinson Decisions Servo In Fast Bout

NEW YORK, May 29.—Ray Robinson still sports the longest winning streak in recent fistic history today, but only because a referee saw one low punch where most ringsiders saw two—and booed.

There was no doubt about the booing by the 13,673 customers who sat in Madison Square Garden last night, both when the low punches were struck in the second round, and again after the fight, when Robinson was announced the winner of a tenround decision over baby-faced Marty Servo from Uncle Sam's Coast Guard.

The close verdict gave Robinson a winning streak of 121 straight fights—89 as an amateur and 32 as a pro.

It also established him as the outstanding welterweight in the ring today.

However, without the referee's penalty in the second round, Ray would have had a lot tougher time winning from the Schenectady slugger who carried the fight to him all the way. In the second heat, Robinson struck low first, and peers went up. Before the end of the session, Marty also knocked one into the rough. Servo was penalized.

NEW BETTER
A "HOLLOW GROUND" Blade for your regular safety razor
PAL RAZOR BLADES
DOUBLE EDGE or SINGLE EDGE
4 for 10¢ • 10 for 25¢
HOLLOW GROUND—like a barber's razor

YES, AMERICAN MOTORS CAN TAKE IT!

That's a fact that being proven more and more every day. But there's another equally important fact uncovered too. It's the fact that your car needs constant expert servicing to conserve it and insure proper performance. See to it your car continues to "take it"!

Free Estimate
Come in any time for free overhaul estimate.

OPEN DAY AND NIGHT
E. L. GRATE MOTOR CO.
721 South Ellsworth Avenue
Phone 3426

HOW THEY STAND

AMERICAN LEAGUE

Clubs	G.	W.	L.	Pct.	*G.B.
New York	37	27	10	730	
Cleveland	40	23	17	575	5½
Detroit	44	24	20	545	6½
Boston	38	19	19	500	8½
St. Louis	42	20	22	476	9½
Washington	39	17	22	436	11
Philadelphia	44	17	27	386	13½
Chicago	40	15	25	375	14

*Games behind leader.

Yesterdays Results

Detroit 6, Cleveland 2.
New York 3, Philadelphia 2.
Washington 5, Boston 1.
St. Louis 6, Chicago 4.

Today's Games

Cleveland at Detroit.
Washington at New York.
Boston at Philadelphia, night game.
Chicago at St. Louis.

Tomorrow's Games
(All double headers)

Cleveland vs. St. Louis, stadium, 1:30 p. m.
Boston at Philadelphia.
Washington at New York.
Chicago at Detroit.

NATIONAL LEAGUE

Clubs	G.	W.	L.	Pct.	*G.B.
Brooklyn	40	29	11	725	
St. Louis	40	23	17	575	6
Boston	42	23	19	548	7
Cincinnati	39	19	20	487	9½
Pittsburgh	42	20	22	476	11
New York	41	19	22	463	10½
Chicago	41	18	23	439	11½
Philadelphia	41	13	28	317	16½

*Games behind leader.

Yesterday's Results

Brooklyn 6, Boston 4.
Chicago 2, Cincinnati 1 (12 innings).
St. Louis 3, Pittsburgh 2. (11 innings).
Only games scheduled.

Games Today and Tomorrow
(All double headers tomorrow)

Philadelphia at Boston.
New York at Brooklyn.
St. Louis at Cincinnati, not scheduled today.
Pittsburgh at Chicago, not scheduled today.

U. S. Marine Corps pilots proved ships could be bombed by planes by boming the S.S. Iowa in 1921.

AMERICAN LEGION TO PERFORM FLAG RAISING CEREMONY

Large Crowds Expected to View Weekend Games At Local Field

The Salem Polo club will make its 1942 debut before local fans tomorrow on the Ellsworth road field with the Alliance riders furnishing the opposition. Having completed practice sessions, the Salem riders are ready once more to do battle with their favorite "enemy." For the past several weeks they have drilled in the fundamentals of the game and have improved their stick and ball work.

The Alliance-Salem encounters have always been a good drawing card and a large crowd is expected to view Saturday's battle as well as the one scheduled for Sunday afternoon with the same team. The game will get under way at 3 p. m. A flag raising ceremony in charge of the American Legion will precede the game.

The Salem lineup will feature either Walt Fernengel or Will Smith at the No. 1 spot, Jim Pidgeon at No. 2, "Pete" Votawat No. 3 and Tony Sheen at No. 4. Included in the Alliance lineup will be Owen Lewis and his son, Bill, who captained the Kenyon college team this year, Roy Fryan and Ray Murphy. Murphy is well-known here for his hard riding tactics.

Jack Hendricks will referee the contest while Lawrence Yates will serve as umpire. Jim Wingard and Ralph Phillips will do the announcing.

The field which the locals will use this season is the north field at the Coy farm on the Ellsworth road which was used by the Salem riders in the 1939 campaign. It is 120 feet wider and 100 feet longer than the field used last year. The field has been conditioned and has been ready for use for some time.

Both of the weekend tilts are scheduled to begin at 3 p. m.

READ THE WANT COLUMN

REVERBERATION
Don't let the sound of your creditors' nagging drive you crazy. Pay 'em off by obtaining a loan here! You can pay it back on small monthly payments and you won't have a bunch of bill collectors on your trail.
SALEM OFFICE — THE
ALLIANCE FINANCE COMPANY
450 E. State St., Phone 3101
LOANS UP TO $1,000 ON YOUR SIGNATURE

— PARK NOW OPEN —
CELEBRATE DECORATION DAY
GIGANTIC FREE FIREWORKS DISPLAY
Social Plan Dancing Nightly and Decoration Day Matinee
LEN WILLIAMS AND HIS FAMOUS ORCH.
SOCIAL PLAN ADM.
Evening Person 40c Plus Tax Matinee 25c
Featuring
Florence Small, Vocalist, and Jack Morgan
"WIZARD OF THE KEYS"
PACK A BASKET AND COME OUT FOR THE HOLIDAY
SPECIAL MIDWAY ATTRACTION
FUN FOR THE ENTIRE FAMILY
CRAIG BEACH
LAKE MILTON

MEMORIAL ★ DAY ★
May 30th
The deeds of our fallen heroes will live long in the hearts of America! This day we honor the men who fought nobly, and died nobly! We honor them!
SALEM CONCRETE and SUPPLY CO.
PHONE 3428
WILSON ST. AT PENNA. R. R.
READY-MIXED CONCRETE

Need Cash? Sell Unwanted Articles With A Want Ad -- Big Results -- Small Cost

CLASSIFIED ADVERTISING RATES
es for Single and Consecutive Insertions
Four-Line Minimum

	Cash	Charge	Extra Lines Per Day
	65c	75c	6c
	$1.00	$1.19	5c

rates will be given all adver-
nents if paid within 7 days after
date of first insertion
Phone 4601 for Ad Taker

ANNOUNCEMENTS

Special Notices

MEMORIUM
roline M. Ryser, May 31, 1938.
we loved you, so we miss you.
our memory you are near,
ed, remembered, longed for
ways.
Loving Children and Families.

D OF THANKS
this manner we wish to thank
our neighbors, our friends,
v. Keister, Mr. and Mrs. Ray
arce, the members of Trinity
glish Lutheran Church and
ends who sent flowers and
lped to lighten our sorrow in
e death of my wife and our
other.
J. R. WILMS & CHILDREN.

LING Material Free. Broken
ggers and broken bisque. Send
uck to engine room, Salem
hina Co., Broadway Extension.

ARE ANXIOUS to contact ROY
SHUP. Any information regard-
g his whereabouts will be ap-
reciated. ED. F. STRATTON at
EATON & STRATTON Agency,
2 E. State St. or Phone 4479.

NTED—Passengers to Ravenna
rsenal. Load line No. 1. Day shift
is week. Phone 6021.

R BARGAIN RATES
PECIAL GIFT OFFERS
LL MAGAZINES CALL
C. HANSON PHONE 5116

HN F. CLASS HEALTH FUME
ATHS For Colds, Neuritis, Rheu-
atism, and Medical Massage For
ealth. Phone 3915. FRED C.
RANKE, LISBON RD.

OVER USERS—Have an exper-
enced factory representative ser-
ice your Hoover for spring house-
leaning. Call GEORGE R.
RONK, 3102 or R. S. McCulloch

Realty Transfers

ORA TAYLOR has sold her fine
odern property to Charles and
azel Davis for a home. Sale
ade by Burt C. Capel.

E McNICOL property on South
incoln Avenue has been purchas-
d by Mrs. Rene Kenneweg for a
ome. Sale made by J. V. Fisher.

Lost and Found

ST—Pocketbook containing im-
ortant papers in vicinity of E.
Third and E. State. Return to
28½ E. State St.

EMPLOYMENT

City Property For Rent

R RENT — All modern 6-room
uplex; centrally located. Inquire
Butler's Auto Clinic, Corner State
and Jennings.

EMPLOYMENT

Female Help Wanted

WANTED—DISHWASHER
AND KITCHEN HELPER
APPLY AFTER 8 P. M.
HAINAN'S RESTAURANT

WANTED—Three practical nurses. Lisbon Nursing Home Hospital. 323 Lincoln Way, Lisbon, Ohio.

COOK WANTED—
APPLY
HOTEL WICK, LISBON
PHONE LISBON 233

WANTED—GIRL for general housework. Call evenings after 6 P. M. Apply at 1023 E. State.

WANTED— EXPERIENCED GROCERY CLERK BY LOCAL GROCERY. WRITE BOX 316, LETTER L, SALEM, OHIO.

Male Help Wanted

WANTED — Ambitious man, neat appearing, interested in permanent employment; must have good driving record. Opportunity for advancement, $108 monthly and commission. Apply Mr. Graham, Lape Hotel, 7 to 9 Friday evening.

WANTED—
NIGHT CLERK
APPLY
HOTEL LAPE

WANTED—A young man with shoe experience to take complete charge of shoe department. Good salary and excellent opportunity for advancement. Write or call in person at Montgomery Ward & Co. store, Warren, O.

WANTED—
3 LIFEGUARDS
APPLY AT DUNN EDEN LAKE
OR PHONE 5020

RENTALS

Rooms and Apartments

LARGE NICELY FURNISHED ROOMS FOR LIGHT HOUSEKEEPING; ADULTS 130 W. PERSHING.

NICELY FURNISHED sleeping room; newly decorated; comfortable bed, innerspring mattress; conveniently located. Adults. 165 Rose Ave.

FOR RENT—5-room modern apartment; east end location; small family only; must furnish reference, $30. Phone 4314. Burt C. Capel.

3-ROOM unfurnished apartment; 2nd floor; semi-private bath and entrance. Adults only. Rent reasonable. Phone 6044.

DESIRABLE furnished bedroom; private home; exclusive neighborhood. Private three-room unfurnished apartment. Newly decorated. Available June 5th. 976 S. Lincoln. Phone 3373.

3 ROOMS furnished and bath; large closets E. 3rd St. For appointment dial 4285.

FOR RENT—MODERN SLEEPING ROOMS. SINGLE OR DOUBLE. EXCELLENT LOCATION, REASONABLE RATES. 806 E. STATE STREET.

RENTALS

Cottages — Resorts

FOR RENT—Cottage of three rooms and basement, with modern conveniences; immediate possession. Inquire 215 W. 2nd.

Wanted to Rent

WANTED TO RENT—2 or 3 nicely furnished rooms with bath. Write Box 316, Letter N, Salem, Ohio.

WANTED TO RENT—Small house by reliable young couple. Within next two weeks. Phone 3766.

REAL ESTATE

City Property For Sale

5-ROOM all modern house with bath; lot 40x140; on paved street. Located 357 W. 5th. Phone 3547.

Farm For Sale

56-ACRE FARM, including crops, just off Route 165, 1 mile east of Greenford. Nice five-room house, electric, good barn. J. R. Wilson, Salem, R. D. 5.

Wanted to Buy

I HAVE BUYERS for homes and farms of all prices. Have a good number of buyers who wish to purchase homes in the price range of $3000 to $4000, also for suburban homes with acreage. If you wish to buy or sell and for quick service, see: CHAS. M. TAYLOR, 134 S. Broadway.

BUSINESS NOTICES

Driveways — Excavating

ASPHALT DRIVEWAYS, Slagmac and Amiesite. Grading. McCARTNEY & SAMPSELL. Phone Salem 3602 or Youngstown 28143, reverse charges.

GEORGE H. CHURAN
SLAGMAC AND AMIESITE
DRIVEWAYS.
PHONE COLUMBIANA 656.

Furrier and Repair

GUARANTEED FUR PROTECTION can be achieved only by modern storage. Remodeling, repairing, glazing, cleaning. Nick Kleon, rear Memorial Building Phone 5159.

Welding—Repair

PLOW Shares repointed and hard surfaced. We weld all types of farm machinery. UMSTEAD WELDING, rear of Famous Dairy. Phone 5376.

Lawnmower Sharpening

LAWN MOWERS sharpened and repaired. Saws filed, set, gummed. Used lawn mowers, parts. G. J. Ryser, 403 W. Pershing. Ph. 3129.

Coal and Wood

FOR SALE—COAL. Be wise, fill up your cellar now. Call us for prices. W. L. Boyles, S. Broadway. Phone 5852.

Painting and Papering

PAPERING & PAINTING
INTERIOR & EXTERIOR WORK
DAN KOMSA & H. DE RHODES
PHONE 6381. 421 MILL ST.

NEWS WANT ADS GET RESULTS REGARDLESS OF SIZE

"We had some used furniture to sell, so we listed it in a For Sale Ad. Every item sold quickly. The response was remarkable."

DIAL 4601 FOR AN AD TAKER!

BUSINESS NOTICES

Barber Shop

HAIR CUTTING afternoons and evenings. Saturday all day. Closed Wednesday. McBride's, Valley Rd., Damascus, Ohio.

Moving and Hauling

RAY INGLEDUE — PHONE 5174
MOVING AND HAULING at anytime. Equipped to move pianos & refrigerators. 760 E. 5th St.

MERCHANDISE

Household Goods For Sale

FOR SALE—1 Frigidaire, about 4½ cu. ft. Just been reconditioned. Can be seen at 318 Woodland. Phone 6595.

SOLID OAK breakfast set, consisting of cupboard, table and four chairs; Reed rocking chair; Grand gas range, left-hand oven, four extra lids, white enamel, like new; living room gas heater, good condition. 152 N. Lincoln Ave.

PRICED FOR QUICK SALE—3-piece wicker set, $5; 4 firm straight chairs, $1 each; 1 table lamp, $1.25; 1 bed and deluxe springs with mattress given, $7; hall tree, 50c; library table, $1.50; solid mahogany cabinet, $1.50; Mason jars, 2 qt. size, 25c a doz., 1 qt. size, 20c a doz., pint size, 15c a doz. 1284 E. Third.

FOR SALE—1941, 6 ft. Kelvinator refrigerator. Used only 10 months. Call Salem 4098.

TABLE TOP OIL RANGE
A-1 CONDITION
GEORGE C. LEWIS
5 MI. OUT BENTON RD.

Farm Products

MATTHEWS APPLES—Final clean-up of apples for this year. Your choice $1 bushel. Bring your own containers. Rear 1134 E. Third.

SEED POTATOES FOR SALE—Russets, $1 per bu., katadins, $1.25. Bring sacks. Week days only. O. F. Sidwell, 5 mi. southwest of Salem on Route 9.

VEGETABLE PLANTS, Eggs, Apple butter, Honey and Vinegar. Whitacre Mkt. Open daily. 1 mi. S. of R. R., Lisbon Rd. Phone 5157.

MERCHANDISE

Special at the Stores

VICTORY GARDEN SUPPLIES—Seeds, fertilizers, tools, sprays and dusts. Arrow Feed Service, 745 S. Ellsworth Ave.

USED TREADLE Sewing Machines. Singers and other makes, all in excellent condition. One with motor. Guaranteed repair work on any make of machine. Call your Singer Sewing Machine Shop, Phone 5441.

GLIDERS	$14.95
END TABLES	$1.00
COTTON MATTRESS	$7.95

SALEM FURNITURE EXCHANGE, 158 N. BROADWAY

112 RATS KILLED WITH ONE CAN SCHUTTES RED SQUILL. GUARANTEED. HARMLESS TO ANIMALS. WELLS HARDWARE.

Seeds — Plants — Flowers

MEMORIAL DAY FLOWERS—Bring your containers to be filled. McBrides Floral, Valley Rd., south of Damascus.

GLADIOLI BULBS in separate colors or mixed collection at 25c and 40c per doz. 1½ miles out Benton Rd., next to Slagle Market. Phone 6044. Cromwell's Gladioli Gardens.

PLANTS— TOMATO & CABBAGE by the dozen or 1000. We have nice potted tomato plants.
FAWCETT'S GREENHOUSE
Ellsworth Road. Phone 4527.

Farm Equipment

FOR SALE—We still have 2 new John Deer 9-19 corn planters and 2 used planters for sale in good condition, some good used tractor plows and 1 good 3 year old colt. J. E. Moore, Damascus. Phone 350.

Wallpaper

WALLPAPER—Priced as low as 5c per roll. Beautiful patterns and a large selection. Brown's, 176 S Broadway.

Miscellaneous

GIRL'S REVERSIBLE coat, size 14. Girl's bike, gray with red trim, in good condition. Phone 6036.

Try the Classifieds—a gold mine of values for the thrifty buyer.

THE GUMPS—A NEW ROLE FOR TILDA

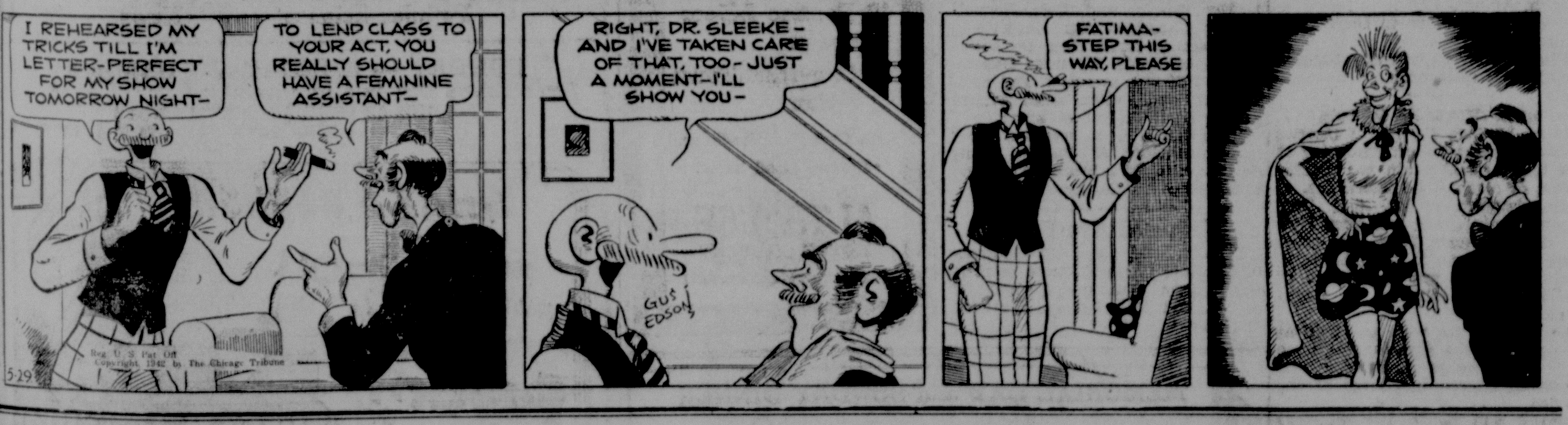
I REHEARSED MY TRICKS TILL I'M LETTER-PERFECT FOR MY SHOW TOMORROW NIGHT—
TO LEND CLASS TO YOUR ACT, YOU REALLY SHOULD HAVE A FEMININE ASSISTANT—
RIGHT, DR. SLEEKE—AND I'VE TAKEN CARE OF THAT, TOO—JUST A MOMENT—I'LL SHOW YOU—
GUS EDSON
FATIMA—STEP THIS WAY, PLEASE

BRINGING UP FATHER

By George McManus

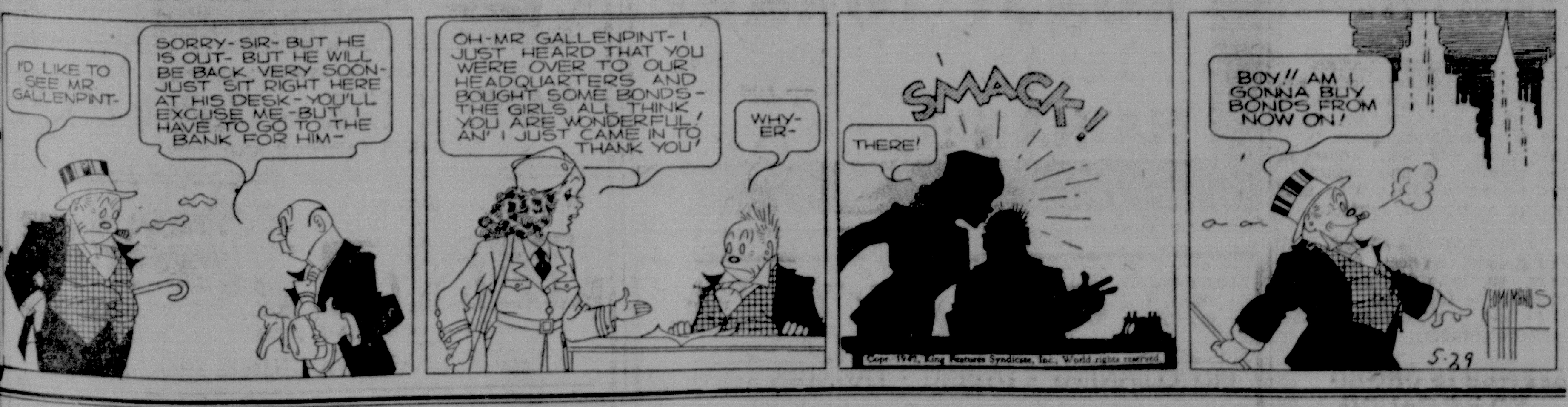
I'D LIKE TO SEE MR GALLENPINT-
SORRY-SIR-BUT HE IS OUT-BUT HE WILL BE BACK VERY SOON-HE JUST SAT RIGHT HERE AT HIS DESK-YOU'LL HAVE TO GO TO THE BANK FOR HIM-
OH-MR GALLENPINT-I JUST HEARD THAT YOU WERE OVER TO OUR HEADQUARTERS AND BOUGHT SOME BONDS-THE GIRLS ALL THINK YOU ARE WONDERFUL-I CAME IN TO THANK YOU!
WHY-ER-
SMACK!
THERE!
BOY!! AM I GONNA BUY BONDS FROM NOW ON!

BLONDIE

By Chic Young

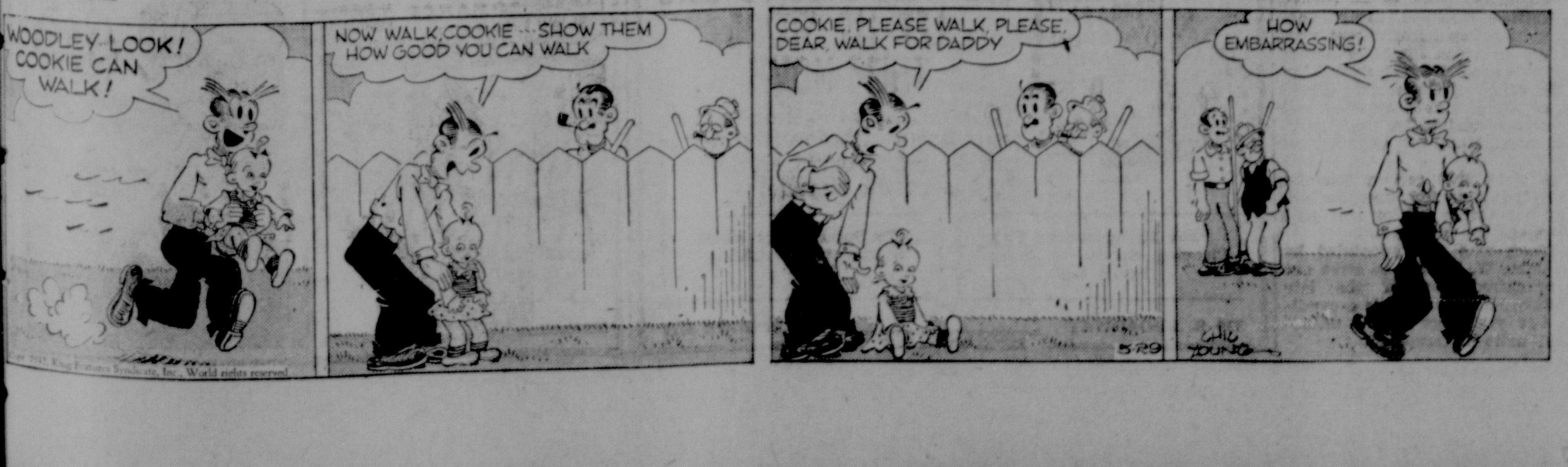
WOODLEY LOOK! COOKIE CAN WALK!
NOW WALK, COOKIE—SHOW THEM HOW GOOD YOU CAN WALK
COOKIE, PLEASE WALK, PLEASE. DEAR, WALK FOR DADDY
HOW EMBARRASSING!
CHIC YOUNG

LIVESTOCK

Horses — Cows — Pigs

FOR SALE—Fresh Guernsey cow, 6 years old; good producer; with or without calf. Joe Kovich, 4 miles out Benton road.

Poultry — Eggs — Supplies

DRESSED FRYERS—
FOR THURS., FRI. AND SAT.
MRS. E. H. JONES
DAMASCUS ROAD. PH. 5527

Dead Stock

CASH PAID FOR DEAD HORSES, COWS, SHEEP & HOGS. Phone 26-F-4 N. Georgetown or 65123 Youngstown, Reverse charges. Youngstown Hide and Tallow Co.

AUTOMOBILES

Used Cars

WANT A NEW CAR—
1941 PLYMOUTH Deluxe, 4-door, 5 nearly new tires.
1941 PLYMOUTH Special Deluxe, 4-door, beautiful.
1940 CHEVROLET Special Deluxe, 2-door, excellent rubber, a perfect beauty.
1940 LASALLE Super, 4-door, good as new, nearly new tires, 100,000 miles of trouble-free transportation.
GRAY'S GARAGE
292 W. State

FOR SALE—
1935 FORD V-8
TWO DOOR
PHONE 4983

1941 PONTIAC SEDAN COUPE
1940 PONTIAC TUDOR
1940 PONTIAC SEDAN
1938 CHEV. CONVERTIBLE
1937 FORD TUDOR
1936 OLDSMOBILE COUPE
DUNLAP MOTOR CO.
E. PERSHING

FOR SALE—1940 PLYMOUTH 2-dr. Sedan; 5 good tires; low mileage; private owner; no tax; price $575. Call 4386.

Trucks — Tractors — Trailers

FOR SALE — Well-built pickup trailer with 16" wheels and tires. Expensive trailer hitch, $25. Phone 5911 or 6225.

Wanted to Buy

WANTED TO BUY—1932 to 1934 used light car in good condition from private owner. Will pay cash. Phone Leetonia 3736.

LEGAL NOTICE

NOTICE TO CONTRACTORS
STATE OF OHIO
DEPARTMENT OF HIGHWAYS
Columbus, Ohio, May 18, 1942
Engineer of Sales Legal Copy
No. 42-255
UNIT PRICE CONTRACT

Sealed proposals will be received at the office of the State Highway Director of Ohio, at Columbus, Ohio, until ten o'clock A. M., Eastern War Time.

Tuesday, June 9, 1942, for improvements in:

Columbiana County, Ohio, on Sections B-1, G-1 and H of the Youngstown-East Liverpool Road, State Highway No. 502, State Route No. 7, U. S. Route No. 30, in Madison and St. Clair Townships, by resurfacing with asphaltic concrete.

Width: Pavement 18 feet; Roadway 27 feet.

Length 18,596 feet or 3.521 miles.

Estimated cost—$31,400.00.

Contract to be completed not later than August 31, 1942.

The minimum wage to be paid to all labor employed on this contract shall be in accordance with the "Schedule of Prevailing Hourly Wage Rates Ascertained and Determined by The Department of Industrial Relations applicable to State Highway Department Improvemnts in accordance with Sections 17-3, 17-4, 17-4a, 17-5 and 17-5a of the General Code of Ohio".

The bidder must submit with his bid a certified check in an amount equal to five per cent of the estimated cost, but in no event more than ten thousand dollars.

Plans and specifications are on file in the department of highways and the office of the resident district deputy director.

The director reserves the right to reject any and all bids.

H. G. SOURS,
State Highway Director.
(Salem News May 22 & 29, 1942)

"Actress of Year"

Charlotte Manson

No wonder Charlotte Manson, radio actress, wants to "hold that tiger." She's just been nominated in the Princeton university Tiger as the "actress of the year." The 21-year-old soap opera queen succeeds Film Actress Gene Tierney, last year's nominee as the favorite actress of Princeton men.

Try the Classifieds—a gold mine of values for the thrifty buyer.

AUTOMOBILES

Service and Repair

WARNING!

YOUR CAR must last for the duration!

Come in for a free check and estimate. Repairs and accessories may be budgeted through the G. M. A. C. Budget Plan.

WILBUR L. COY & CO., INC.
Your Buick Dealer
150 North Ellsworth Ave.

BEE-LINE SAFETY SERVICE. Are your frame and axle parts in line? Let us test your car free, give estimates on needed work.
E. L. GRATE MOTOR CO.
721 S. Ellsworth. Phone 3426

Tires, Batteries, Etc.

USED TIRES FOR SALE—
ALL SIZES ON STOCK.
R. C. BECK, 140 S. ELLSWORTH.

PAUL Fogg and GEORGE Stowe—Wagner Authorized Hydraulic Brake Service. Phone 4712. E. Pershing at So. Ellsworth.

Body and Fender Repair

GRAY'S BODY SHOP
292 W. STATE ST. PH. 6213
(Formerly Monks' Garage)
Quality work — Reasonable prices

OPPORTUNITIES!
Opportunities to buy to advantage are found daily in The News classified advertising columns.

LEGAL NOTICE

NOTICE OF APPOINTMENT
General Code, Sec. 10509-6
Case No. 39701
Estate of W. H. Van Fossan, deceased.

Notice is hereby given that Lowman J. Van Fossan of 2252 Youngstown road, Warren, Ohio, has been duly appointed Administrator of the Estate of W. H. Van Fossan, deceased, late of the city of Salem, Columbiana County, Ohio.

Creditors are required to file their claims with said fiduciary within four months or be forever barred.

Dated this 6th day of May, 1942.
H. W. HAMMOND,
Probate Judge of Said County
METZGER, McCORKHILL
& METZGER, Attorneys.
(Salem News May 16, 23 & 29, 1942)

NOTICE OF APPOINTMENT
General Code, Sec. 10509-6
Case No. 39702.
Estate of Charles Homer Vaughan, deceasd.

Notice is hereby given that Alfred L. Fitch of 286 East State Street, Salem, Ohio, has been duly appointed Administrator of the Estate of Charles Homer Vaughan deceased, late of the city of Salem, Columbiana County, Ohio.

Creditors are required to file their claims with said fiduciary within four months or be forever barred.

Dated this 7th day of May, 1942.
H. W. HAMMOND,
Probate Judge of Said County
ALFRED L. FITCH, Attorney,
(Salem News May 16, 23 & 29, 1942)

LEGAL NOTICE

Wallace Weaver, whose last known address was 291 W. State Street, Salem, Ohio, but whose address is now unknown, will take notice that on the 22nd day of April, 1942, the undersigned, Florence M. Weaver, filed her Petition against him in case No. 31589, in the Court of Common Pleas of Columbiana County, Ohio, praying for a divorce on the grounds of gross neglect of duty, and that said cause will be for hearing on and after the 15th day of June, 1942.
FLORENCE M. WEAVER.
METZGER, McCORKHILL
& METZGER, Her Attorneys.
(Salem News April 24, May 1, 8, 15, 22, 29, 1942.)

REAL ESTATE REAL ESTATE

THREE GOOD HOME BARGAINS

Good Modern Semi-Bungalow, Nicely Located on fine residental street. Beautiful lot 70x200 with double garage, shade and fruit of all kinds. A good investment or income property. A beautiful yard and grand location. Best bargain in Salem ---------- $5,800

Beautiful 6-Room Modern Suburban One-Floor Bungalow with 3 bed rooms. One acre with fine orchard, double garage and nice yard beautifully landscaped. Strictly modern with open fireplace and a grand basement. Nicest location around Salem. Price ---------- ——?

Splendid 8-Room Modern Buff-Brick Home and 4 Acres located on Damascus Road, just out of Salem. Abundance of shade and fruit. Will reserve a 100-foot bldg. site or sell all for only ---------- $7,500

HARRY ALBRIGHT, EXCLUSIVE AGENT
156 So. Lincoln FOR THE ABOVE PROPERTIES Dial 3227

THIS NEWLY-LISTED SUBURBAN HOME IS SURE TO PLEASE!

Very good six-room house with about 1¼ acres of ground located on main paved highway only a half mile from city limits. House has large living room, attractive sun parlor, open stairway. Downstairs finished and floored in hardwood. Has all modern conveieces, good well water supplied by electric pump. Large cemented basement. Second floor has thtree bedrooms and bath, all with ample clothes press space.

Property includes small barn with good garage attached. Fine lawn, plenty of shade, good variety of fruit for home use. This home has had only one owner since it was built and is now being offered for sale for the first time. It is in excellent condition throughout and is a rare bargain at our low price of **$6,800.**

FRED D. CAPEL
Bahm Building, 286 East State Street Phone 3321

SOME OF THE BEST BUYS EVER OFFERED

Five-room modern home, located on good paved street, garage attaached. Priced at only **$3,000** with **$600** down payment.

Good home of six rooms, located in East End. Nicely arranged, hardwood floor in dining room and living room. Large lot, double garage. Priced reduced to **$3,400** on terms.

Nearly new cottage-type home of five rooms, strictly modern and nicely arranged. Large lot, double garage and only **$4,300.**

NICE COUNTRY HOME OF ABOUT 3½ ACRES, has good five-room house with heater and electricity. Two chicken houses, toolhouse and garage. Plenty fruit for home use. Located only 2½ miles from Salem. THIS HOME IS PRICED FOR A SHORT TIME ONLY AT **$3,000.** See me at once.

BURT C. CAPEL
524 East State Street (Murphy Building) Phone 4314

BETTER BUILT . . . .

New home of six beautiful rooms, absolutely modern with extra toilet and lavatory on first floor, forced circulation heating system, finest hardwood finish, modern bath and kitchen and attached garage. It's a home you'll be proud to own. Further details on request.

SEMI-BUNGALOW of six rooms with bath, extra lavatory and toilet and all other conveniences. Hardwood floors, fireplace, sun porch an dstoker fed Torrid Zone heating plant. Well located and in excellent condition. Price **$6,300.**

SIX-ROOM HOUSE with all conveniences including modern bath with shower, heater, new garage, water softener and other features. This home has been newly painted and decorated throughout and is being offered by out-of-town owner for only **$4,000.**

IF YOU WANT TO SELL—LIST IT WITH
JOHN LITTY
511 East State Street Phone 3555

NEW LISTINGS THAT ARE VERY INTERESTING!

Six-room frame house, north side location. Nicely papered and in good condition. Only **$3,800.**

Seven-room house, very sound construction, located in east end. This is my latest listing and is a bargain.

Seven-room frame located on the west side. Lot 80x174 with all variety of fruit. The house is in A-1 condition, well worth your investigation.

Six-room brick suburban home with 10 acres including large bank barn, chicken house and other outbuildings. In an ideal location and a very modern home.

Large double, brick dwelling located in east end. Five rooms and bath on each floor. Very private. See me for further details.

MARY S. BRIAN
115 S. Broadway Phone 4232
All Conferences Strictly Confidential

Markets

SALEM PRODUCE
(Wholesale Prices)

Fancy eggs, 23c; butter, 30c.
Chickens 18c to 22c.
Apples, $1.75 bushel.
Asparagus, home grown, 85c dozen bunches.
Potatoes, $1.20 bushel.
Rhubarb, 5c lb bunch.

SALEM GRAIN
(Prices Paid at Mill)

Wheat, $1.10.
Oats, 58c bushel.
Old corn, 88c bushel.

CLEVELAND PRODUCE

Butter unsettled; creamery extras in tubs 41; standards 39.

Government graded eggs — in cases—U. S. extras large white 36; U. S. standards large 33; U. S. extras and standards medium white 31½; U. S. standards medium white 31.

Others unchanged.

CHICAGO PRODUCE

Butter receipts 1,293,348; steady; creamery, 93 score 36 3-4 - 37 1-4; 92, 36 1-4; other prices unchanged.

Egg receipts 33,964; firm; market unchanged.

CLEVELAND LIVESTOCK

Cattle 50 steady; steers 1200 lb up 13.00-14.00; 750-1100 lb 12.50-14.00; 600-1000 lb 12.00-13.50; 11.00-13.00; cows 9.00-10.50; good butcher bulls 10.00-12.00.

Calves 50 steady; good to choice 14.00-50.

Sheep & lambs 100 steady; clipped 13.00-14.00; wethers 7.00-8.50; ewes 6.00-7.50.

Hogs 300 15 higher; heavies 14.30-40; good butchers and yorkers 14.50; roughs 12.75-13.25.

PITTSBURGH LIVESTOCK

Hogs 300, cattle 25, calves 75, sheep 50, all steady and unchanged.

CHICAGO GRAIN

Wheat and other grain prices slumped almost a cent a bushel early today, wheat reaching lows for the past six months.

The Memorial holiday ahead and prospects that new wheat will begin moving to market in volume soon restricted buying.

Opening ⅛-½ lower, July $1.19⅞-¾, wheat later sagged further. Corn started to ⅜ down, July 87⅜.

TREASURY RECEIPTS

WASHINGTON, May 29 — The position of the treasury May 27:

Receipts $16,452,386.11; expenditures $148,042,991.55; net balance $2, 983,154,994.99; working balance included $2,221,246,451.65; receipts fiscal year (July 1) $10,246,840,236.00; expenditures fiscal year $27,,554,080,369.50; excess of expenditures $17,307,240,133.50; total debt $74,051,902,287.68; increase overprevous day $149,761,438.11.

New York Stocks

	Yest. Close	Today Noon
A. T. & T.	116⅛	115
Am. Rad. & SS.	4½	
Am. Tob. "B"	42⅞	42⅜
Anaconda	24	23⅝
Case	64½	
Chrysler	59⅞	59¾
Columbia Gas	1¼	1¼
Com. & Southern	3-16	
Curtis-Wright	6⅛	6⅛
General Electric	25⅛	25
General Foods	29½	29¼
General Motors	36⅜	36¼
Goodyear	16⅜	16¼
G. West Sugar	23	
Int. Harvester	44	44
Johns-Manville	54¾	
Kennecott	27⅛	26¾
Kroger	25	25
Montgomery-Ward	29¼	29
National Biscuit	13⅝	13¾
National Dairy Prod.	13⅞	13⅞
N. Y. Central	7⅛	7⅛
Ohio Oil	7	
Otis Steel	5¼	
Packard Motor	2	
Penna. R. R.	21⅛	20⅞
Radio	3	
Republic Steel	14⅛	14⅛
Reynolds Tob. "B"	24½	
Sears-Roebuck	51	50⅞
Socony Vacuum	6⅞	7
Standard Brands	3⅛	3⅛
Standard Oil of N. J.	35	34⅞
U. S. Steel	45¾	45½
Western Union	25½	
Westinghouse Mfg.	69¾	69⅝
Woolworth	25½	25¼
Yellow T. & C.	11	

GERMANS SEEK TO AVENGE HEYDRICH

Six Executed, Believed To Be First of Wholesale Killings

(Continued from Page 1)

ing reports in semi-diplomatic channels, declared the fuehrer had imprisoned his former army commander, General Walther von Brauchitsch, and his former food chief, Walther Daree, along with 13 high Nazi party officials in a sudden purge.

Simultaneously, advices from Stockholm asserted that Norwegian patriots on the island of Sotra, opposite Bergen, had shot and killed the Nazi gestapo chief ruling all western Norway. These advices, which did not identify the secret police chief by name, said the Germans had arrested the entire male population of the village where the attack occurred, evacuated all families and set fire to their homes in retaliation.

See Wholesale Killings

Czech circles here feared the executions in Prague were but the forerunner of wholesale killings which would make previous reprisals in France and other occupied countries insignificant by comparison.

The German announcement said the six, all members of one family, hadbee n shot because they had "hidden people who participated in acts directed against German authorities." All the family's possessions were confiscated.

Heydrich himself was reported in grave condtion. An Exchange Telegraph dispatch from Zurich, Switzerland, quoted reports from Prague as saying that Heydrich's spinal cord and spine were injured by three bullets which entered his body and that a German specialist had been summoned and performed an emergency operation.

Heydrich's post as reichs protector was taken over, meanwhile, byy Gen. Kurt Daluege, former reichs police chief, veteran storm trooper and elite guardleader.

Inspect Defense

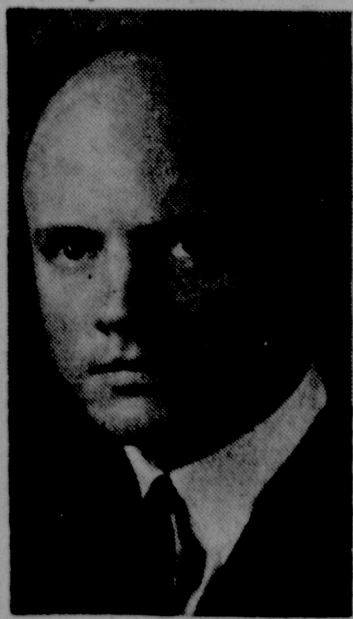

COLUMBUS, May 29.—Courtney Burton, executive director of the state defense council, today began an inspection of defense councils in a number of eastern Ohio cities labeled by military authorities as potential air raid target areas.

Burton, accompanied by Major Charles S. Miller, army liaison officer, said he expected to confer with local defense council officials at East Liverpool, Wellsville, Steubenville, Mingo Junction, Brilliant, Martins Ferry, Bridgeport, Bellaire and Shadyside.

Explaining that many important industrial plants located at these points are vulnerable to attack, Burton said that he and Major Miller would follow the Ohio river, inspecting the control centers and civilian defense corps in each of the cities.

READ THE WANT COLUMN

Bridges Must Go

Harry Bridges (above), west coast labor leader who has long been the center of a controversy regarding his deportation to Australia, loses his fight to remain in the U. S. after Attorney General Francis Biddle ruled that since Bridges was a member of the Communist party, which advocates the overthrow of the United States government by force, he is subect to deportation.

DEATHS

WILLIAM D. MORRIS

William D. Morris, 60, of 419 Columbia st., Leetonia, died at 10 p. m. Thursday of embolism at the Central clinic hospital.

He was born Jan. 5, 1882, in Elkrun township. He was the son of Lot and Lydia Longenecker Morris. He was employed by the Crescent Machine Co.

He is survivd by his wife, Alta; two daughters, Mrs. D. D. Rummell of Belleville and Mrs. G. C. White of Buffalo, N. Y.; two granddaughters; three brothers, Edgar and Alonzo of Leetonia, and George of Youngstown; five sisters, Mrs. Elmer Bowers of Leetonia, Mrs. Ellen Brennam of Cleveland and Mrs. Nettie Croft, Mrs. Loretta Donnelley and Mrs. Charles Morlan of Lisbon.

Funeral service will be held at 2 p. m. Sunday at the Woods funeral home, Leetonia, in charge of Rev. T. P. Laughner of St. Paul's Lutheran church. Burial will be in East Palestine cemetery.

Friends may call at the Woods funeral home Saturday afternoon and evening.

MRS. CAROLINE P. OPEL

Caroline P. Opel, 86, widow of John Opel, died at 11:30 p. m. Thursday at the home of her daughter, Mrs. Elmer L. Gamble, New Springfield, of a heart condition following a 15-month illness.

She spent her entire life in Springfield and was widely known as a carpet weaver.

Daughter of Mr. and Mrs. Gotleb Lipp, she was born March 28, 1856, in Springfield township. She was a member of the Trinity Evangelical church.

She is survived by two daughters, Mrs. Gamble and Mrs. Erben L. Miller, both of Springfield; five grandchildren and two great grandchildren.

Funeral service will be at 2 p. m. Monday at the Trinity Evangelical church.

The burial will be in Springfield cemetery.

Friends may call at any time at the Gamble residence.

MRS. CHARLES D. FOX

Daisy M. Fox, 61, wife of Charles D. Fox, died at 6 p. m. Thursday at her home on S. Main st., Columbiana, of cerebral hemmorrhage.

The daughter of Mr. and Mrs. Samuel Rupert, she was born Nov. 23, 1880, In North Lima. She came from North Lima to Columbiana 15 years ago. She was a member of the Mt. Olivet church of North Lima.

Funeral service will be held at 2:30 p. m. at the Frye funeral home with Rev. George A. Funk of the Christian church in charge of the service.

Burial will be in the cemetery in Columbiana.

Friends may call at the funeral home Saturday from 2 to 4 and 7 to 9.

MRS. MARGARET NAUER

Mrs. George Miller today announced she had received word of the death of her aunt, Mrs. Margaret Nauer, 80, of Burkhart, O.

Mrs. Nauer was well known in Salem through her many visits.

The funeral service will be held tomorrow morning in Burkhart.

J. W. KOONTZ RITES

The funeral services for J. W. Koontz, 69, who died at 3 p. m. Wednesday in Cleveland, will be held at 1:30 p. m. Monday at the Grandview cemetery.

NEFFNER IS URGED TO BE CANDIDATE

COLUMBUS, May 29. — George M. Neffner disclosed today that "influential Republicans were urging him to resign his $4,500-a-year position as editor and statistician in the office of Democratic Secretary of State John E. Sweeney and become a candidate for the Republican nomination for secretary of state.

The state civil service commission ruled yesterday that Neffner could not retain his present post if he seeks the nomination.

Neffner, who was appointed by Gov. John W. Bricker to serve out the unexpired term of the late Secretary Earl Griffith, as a candidate two years ago in an unsuccessful write-in campaign.

Here and There -:- About Town

Boy, 13, Buys Bonds

Jerry Goldberg, 13, of Cleveland Heights, nephew of Harry Goldberg of Salem, has just bought five $1,000 War Savings Bonds "to help Uncle Sam."

Jerry, an orphan who lives with his sister, Mrs. Harold Schwartz, paid for the bonds with money left him by his father, Abraham Goldberg. He said he knew that neither his money nor anyone's would be worth anything unless the war was won and that that was the only way he could help.

Tells of Soil Conservation

Earl Shade, associated with soil conservation activities in Columbiana county, addressed members of the Kiwanis club following luncheon at noon yesterday in the Memorial building.

Describing his work, Shade also exhibited films providing pictorial views. Lee Vincent was program chairman.

March In Parade

The Girl Scouts will meet at the corner of Broadway and Pershing, with their leaders, at 10 a. m. Saturday to march in the Memorial day parade.

Building Permit Issued

Mayor R. R. Johnson today announced the issuance of a building permit to Earl Deville of 778 Franklin st. for the erection of a new garage to cost $100.

Class B League Planned

A meeting of softball team managers interested in entering teams in a proposed Class B league will be held at 7:30 this evening at the Memorial building.

Receives B. A. Degree

Arthur Walter Brian, son of Mr. and Mrs. Frank I. Brian, N. Union ave., received the degree of Bachelor of Arts today at Duke university's 90th commencement exercises.

No Paper Saturday

In observance of Memorial day tomorrow, The Salem News will not be published.

U. S. WORK OR FIGHT POLICY STRESSED

WASHINGTON, May 29. — The government has adopted a work-or-fight policy under which men with draft deferment as skilled workers will be called into the army if they refuse war jobs.

Manpower Chief Paul V. McNutt announced the policy last night and said it would apply to workers who "refuse to accept suitable employment in a war industryy without reasonable cause."

The ruling backed up Wednesday's order "freezing" essential workers in war plant jobs to prevent pirating of labor by rival employers. McNutt said only a few critical occupations in a small number of war plant areas would be affected immediately.

Local committees of labor and management representatives will be set up to hear appeals of workers or employers whose requests for changes are denied by the federal employment service, the sole hiring agency for skilled war workers under the order.

Two Hurt In Collision

Andrew Bush, 66, of R. D. 1, 1, Homeworth, and Dale Barnett of Salem received slight injuries in a collision on Route 62 at the intersection of Route 534 near Damascus at 7:20 this morning. The accident occurred when Bush turned left in front of Barnett's car.

Bush suffered a sprained neck and lacerations of the lip while Barnett received a bruised knee and a small cut on the head.

Injuries Are Fatal

DELAWARE, May 29—Automobile accident injuries were fatal to Betty Jane Garrison, 8, daughter of Mr. and Mrs. Howard Garrison of Ashley.

Succeeds Murray In UMW Post

John O'Leary (right) of Pittsburgh, Pa., talks with John L. Lewis, president of the United Mine Workers' union (CIO), after the miner chieftain appointed him to succeed Philip Murray as vice president of the union during a meeting of the executive board in Washington. Although Lewis fired Murray from this position, he still maintains the presidency of the C. I. O. and the newly-formed United Steelworkers of America.

ROMMELL'S FORCES HALTED IN LIBYA

Heavy Fighting, almost Entirely by Tanks, Is Reported

(By Associated Press)

CAIRO, May 29.—A German armored force was repulsed today after slipping around British positions as far as Sidi Rezegh, 50 miles inside the British defensive system in the Libyyan desert.

At Sidi Rezegh, one of the main battlefields of last winter's campaign, the Germans were met by a British armored force. There is heavy fighting, almost entirely by tanks in a 50-mile-wide belt between there and Ain El Gazala, region of the westerly British land positions.

No fixed British land positions have been taken in the fighting which broke out with an advance eastward by Axis armored forces late Tuesday night.

The opening attack on Bir Hacheim, 50 miles southwest of the British stronghold of Tobruk, was launched by Italian tanks.

Free French In Action

The defenders were Free French forces who reported they destroyed at least 35 Italian tanks in repulsing this assault.

A German column which bypassed Bir Hacheim to the south, consisted of some 250 tanks from the 15th and 21st panzer divisions.

Since the apparent frustraton of their original plan, which seemed to be a sweep toward Tobruk, the German formations have tended to split up.

British headquarters evinced confidence, and the situation was regarded as satisfactory with indications that developments have not gone as the Germans anticipated.

It was noted, however, that in a battle of this extremely elastic type the situaton can change rapidly either way.

The Free French who took the first brunt of the Italian attack are members of the "Bataillon du Pacifique," made up of Frenchmen and natives from Tahiti and other French islands in the Pacific.

The RAF, constantly in action over the forward area, reported that Axis air activity was on a reduced scale. RAF raids were made on enemy airdromes behind the lines and on vehicles in the field.

Buses Reduce Speed

CLEVELAND, May 29—Effective June 3, Pennsylvania Greyhound lines will operate buses at a maximum speed of 40 miles an hour, eliminate all charter service and reduce the lines' mileage by 25 per cent, Traffic Manager L. H. Ristow reported today.

Purchases Weekly

WASHINGTON COURT HOUSE, May 29 — The Washington News Publishing Co. publisher of the Daily Record Herald, purchased the Fayette Times, local weekly, from C. Carlton Hartley.

Work of Red Cross Inspires Gift To Chapter In Salem

Mrs. Ben Marcus Presents $60 To Local Organization

(Continued from Page 1)

way here, she explained, were evidences of the work of this organization.

It was also recalled, as Mrs. Marcus visited the local chapter officials and workers yesterday, that another $60 figured in the Red Cross work here back in 1917.

That represented money collected by Mrs. Louis Bloomberg to buy yarn for knitting, a work in which she is actively engaged today, in another World war.

Mrs. Marcus is going to Cleveland for a visit but expects to stop back in Salem for a short time before returning to her home in Los Angeles.

Pleads Not Guilty

Joseph R. Altomare of Salem who was arrested by city policemen last Monday evening on a charge of operating the car of Esther Shee without her consent entered a plea of not guilty, through his attorney at a hearing in the court of Mayor R. R. Johnson this morning.

A preliminary hearing was waived by the defendant and he was released after posting a bond of $1,000. The trial is scheduled for September when the court next meets unless a special session is called.

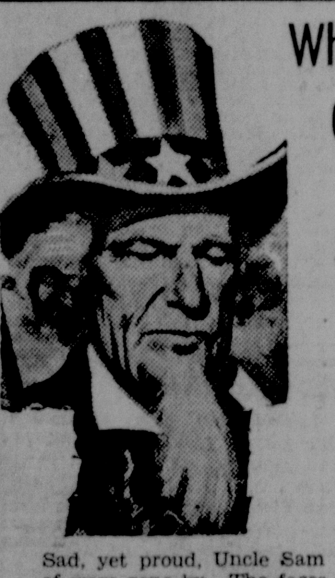

What Men Have Done Can Still Be Done,

AND WILL BE DONE.

TODAY!

Sad, yet proud, Uncle Sam thinks of all the soldier dead of wars gone by. The faces of the men who fought in the Mexicon War, the Civil War, the Spanish-American War, and World War I pass in review. And on this Memorial Day, soldiers of World War II are added to that parade of heroes.

Americans everywhere feel sadness for the lives lost, but only pride when they think of the justice of the cause for which these soldiers died, and for which they die today. Liberty is the name of that cause. In the past we have recognized the basic truth of Daniel Webster's words, "God grants liberty only to those who love it and are always ready to guard and defend it." Today we are asked to defend that cause once more. And we will succeed, for what men have done can still be done, AND SHALL BE DONE TODAY."

R. S. McCULLOCH & CO.

STORE OPEN TONIGHT 'TILL 9 O'CLOCK
CLOSED ALL DAY SATURDAY, MEMORIAL DAY

MEMORIAL DAY

Memorial Day has a sharper significance when the country is at war. This year, as it did during the years of the previous World War, it serves to remind us that the liberty and unity defended by those who fought in our Civil War have now become of world-wide importance. We must fight to defend them wherever they are threatened as well as in our own land. As wreaths are placed on the graves of those who died on their own soil, let us place them in spirit above those who died in far-flung lands that freedom might live in all the world.

FIRST NATIONAL BANK
SALEM, OHIO

ESTABLISHED 1863

MEMBER FEDERAL DEPOSIT INSURANCE CORPORATION—
INSURING DEPOSITS UP TO $5,000 FOR EACH DEPOSITOR

For Quick Sale!
'40 Pontiac 2-Door Sedan
'41 Chevrolet Town Sedan
Both Cars Have Radio and Heater, Good Tires!

ALTHOUSE
MOTOR COMPANY
544 E. Pershing, Ph. 4671

MEMORIAL DAY and SUNDAY DINNER
ROAST TURKEY
Full Course
— 75c —
HAINAN'S

"SPRUCE UP"

BUY U. S. WAR BONDS — WARK'S — BUY U. S. WAR STAMPS
DRY CLEANING · DYEING · LAUNDRY SERVICE

TO FUR STORAGE VACATION LAND

Your Furs Deserve Care
LET US STORE THEM NOW!

TODAY . . . is the time to store your furs . . . before the moths can do their work! Call now for safe, scientific storage.

"The Recommended Dry Cleaning Service of Salem's Smart Set"

We Specialize in Men's Shirts and Beauticians' Uniforms

170 S. BROADWAY "SPRUCE UP" PHONE 4777

DR. C. W. LELAND

Optometrist
Murphy Bldg.
Rooms 2 and
PHONE 5138
For Appointment

DO YOUR BIFOCALS JUMP?
If you have "bifocal trouble", let me prescribe. I specialize on bifocals.

GLASSES FITTED, FRAMES REPLACED, LENSES DUPLICATED
Hours: 9 A. M. to 8 P. M.
Sundays by Appointment
Easy Terms—Weekly Payment

STATE THEATRE — TODAY AND SATURDAY

PRESENT ARMS!—for Fun...Romance!

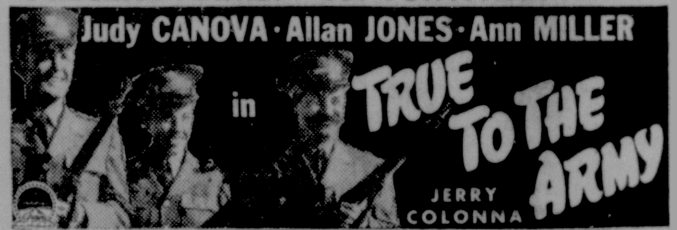
Judy CANOVA · Allan JONES · Ann MILLER
in
TRUE TO THE ARMY
JERRY COLONNA

PLUS SHORT SUBJECTS
"Quiz Kids" — Walt Disney Cartoon
Popular Science — News

SUNDAY — MONDAY — TUESDAY
MADELINE'S GOT BOB ON THE RUN
. . . AND AS LONG AS SHE HAS HOPE
. . . YOU HAVE FUN! IT'S A RIOT!

WHAT A BEEZER!
BOB HOPE
MADELEINE CARROLL
in
My Favorite Blonde

PLUS — SPECIAL EXTRA
MARCH OF TIME - "India In Crisis"
COLOR CARTOON AND NEWS

TONIGHT and SATURDAY — THE NEW GRAND — Home in Wyomin' — GEN AUTR
PLUS — OUR GANG COMEDY — CARTOON
"DICK TRACY Vs. CRIME, INC." NO. 4

SUNDAY and MONDAY — Two Feature Hits!

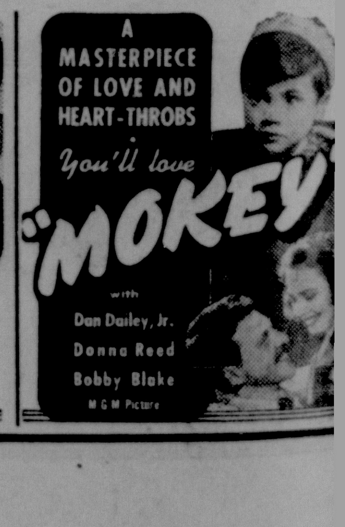ROMANCE with the tang of the middies in love!
HELLO ANNAPOLIS
with
TOM BROWN
JEAN PARKER
Larry PARKS - Phil BROWN